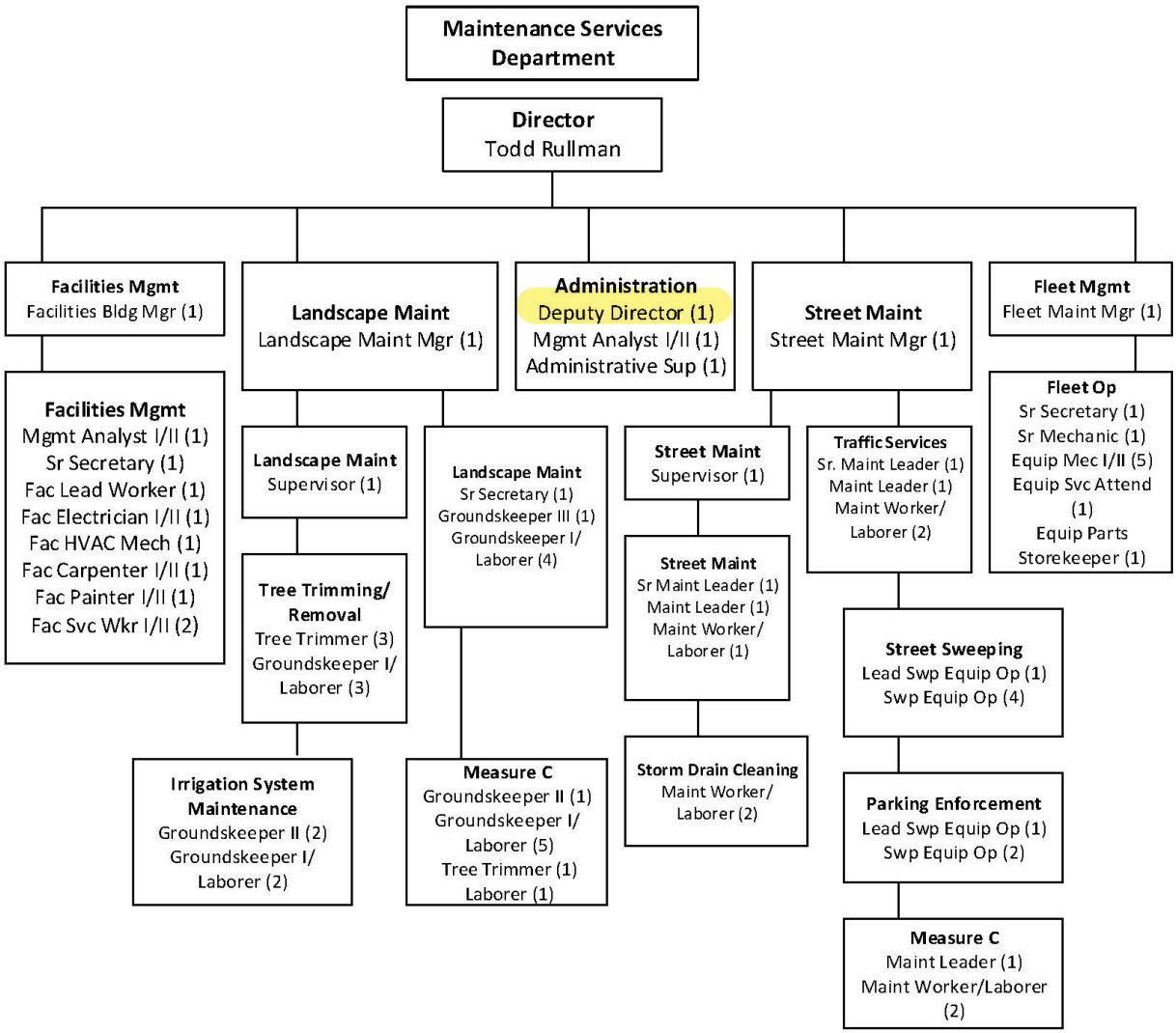FY 2024 STAFFING
72.0 FTE