



From Thunderbird Place looking Southwest

RECEIVED

MAR 16 2017

PLANNING DIVISION

201606805

PROJECT NUMBER  
201606805 CUP

Project Views

March 13, 2017

Expansion of an Existing Self-Storage Facility for:



Thunderbird Place  
Hayward, California

James Goodman ARCHITECTURE  
An Architectural Corporation • Member American Institute of Architects

26991 Camino de Estrella, Suite A, Capistrano Beach, California 92624 949-493-0740 information@jgaa.com

Parrish Estate Company I, L.P. ° Owner  
Stevan Nakashima ° Civil Engineering  
Thomas Baak & Associates, LLP ° Landscape Architecture



From Thunderbird Place looking Northwest

Project Views

March 13, 2017

Expansion of an Existing Self-Storage Facility for:



Thunderbird Place  
Hayward, California

James Goodman ARCHITECTURE  
 An Architectural Corporation • Member American Institute of Architects  
 26901 Camino de Estrella, Suite A, Capistrano Beach, California 92624 949.493.0740 information@jga.com

Parrish Estate Company I, L.P. ° Owner  
 Stevan Nakashima ° Civil Engineering  
 Thomas Baak & Associates, LLP ° Landscape Architecture

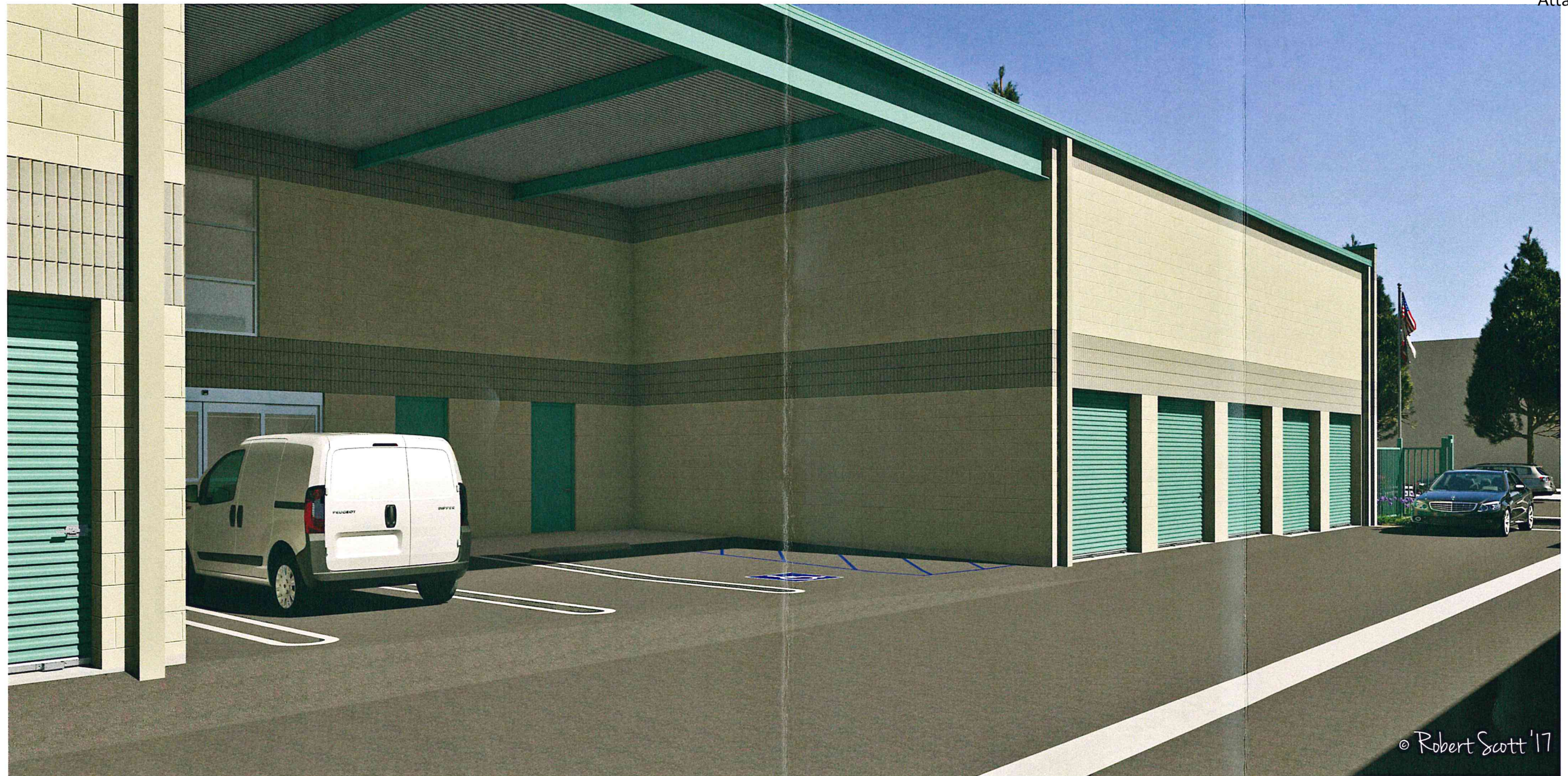

© Robert Scott '17

Covered Loading Area

Project Views

March 13, 2017

Expansion of an Existing Self-Storage Facility for:



Thunderbird Place  
Hayward, California

James Goodman ARCHITECTURE  
An Architectural Corporation • Member American Institute of Architects

26901 Camino de Estrella, Suite A, Capistrano Beach, California 92624 949 493 0740 information@jgaa.com

Parrish Estate Company I, L.P. ° Owner  
Stevan Nakashima ° Civil Engineering  
Thomas Baak & Associates, LLP ° Landscape Architecture