

# Hayward Boulevard Feasibility Study - Short Term Improvements

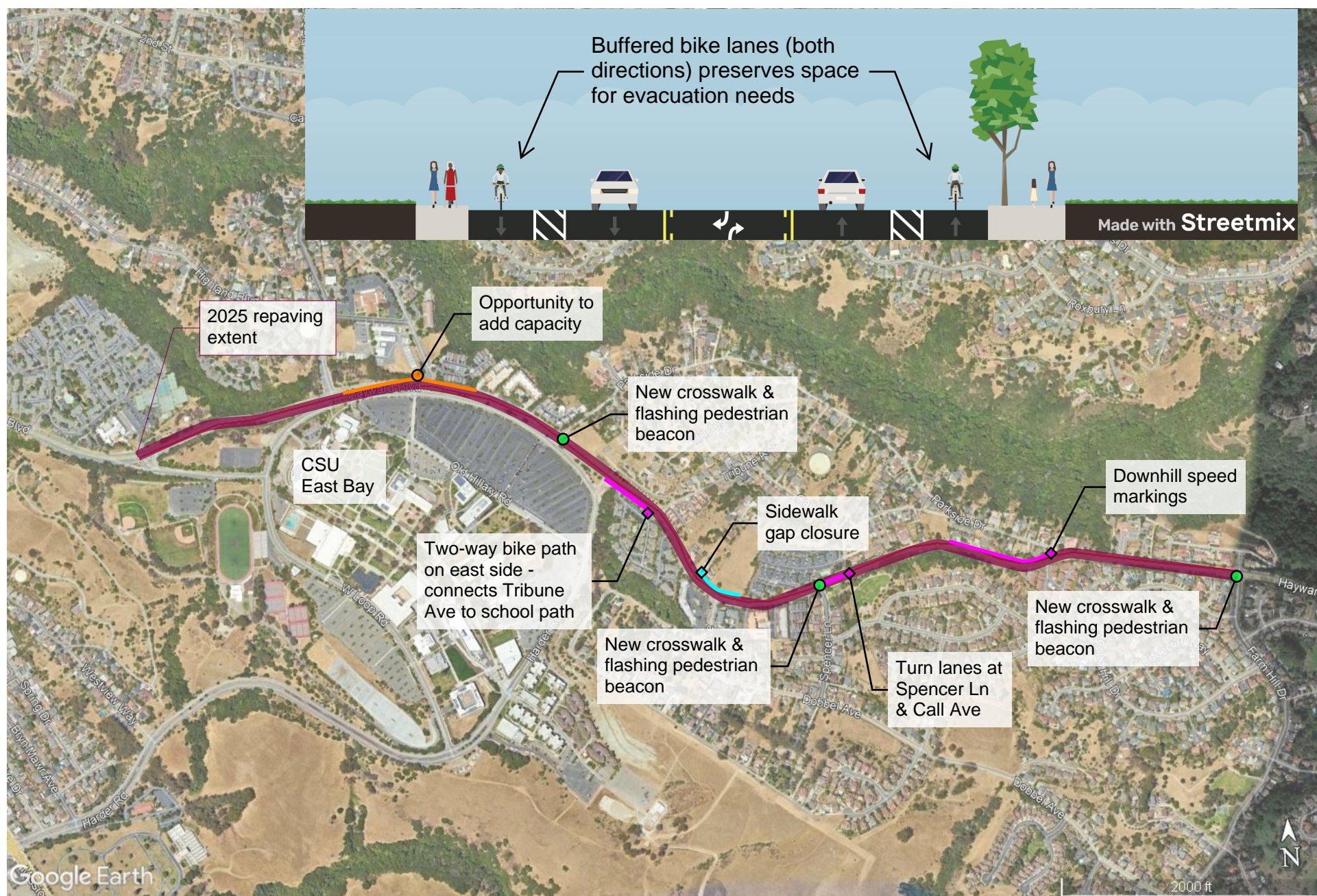



PLANS FOR THE CONSTRUCTION OF

# HAYWARD BOULEVARD CORRIDOR PLAN

PHASE 1

HAYWARD, ALAMEDA COUNTY, CA

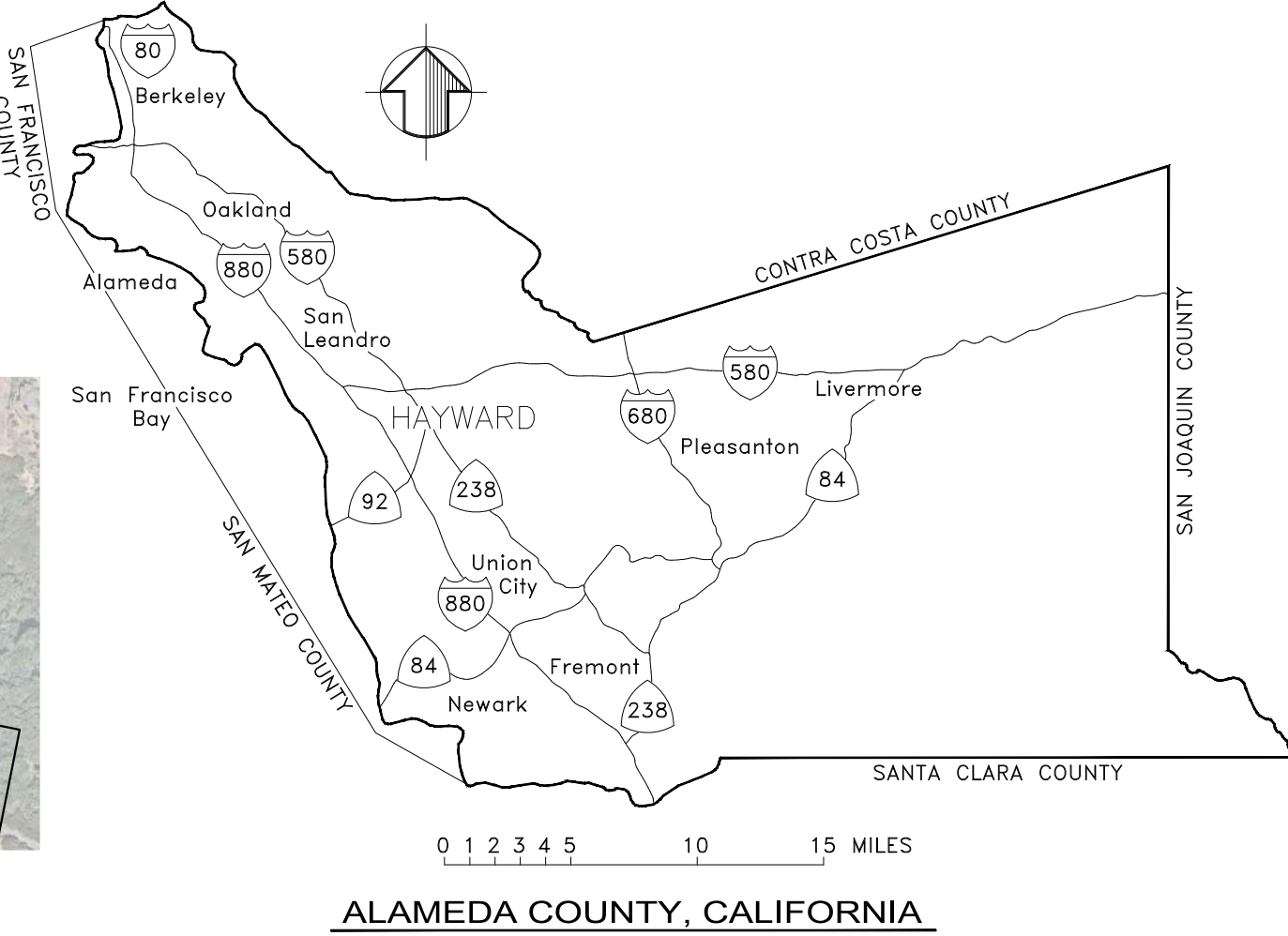
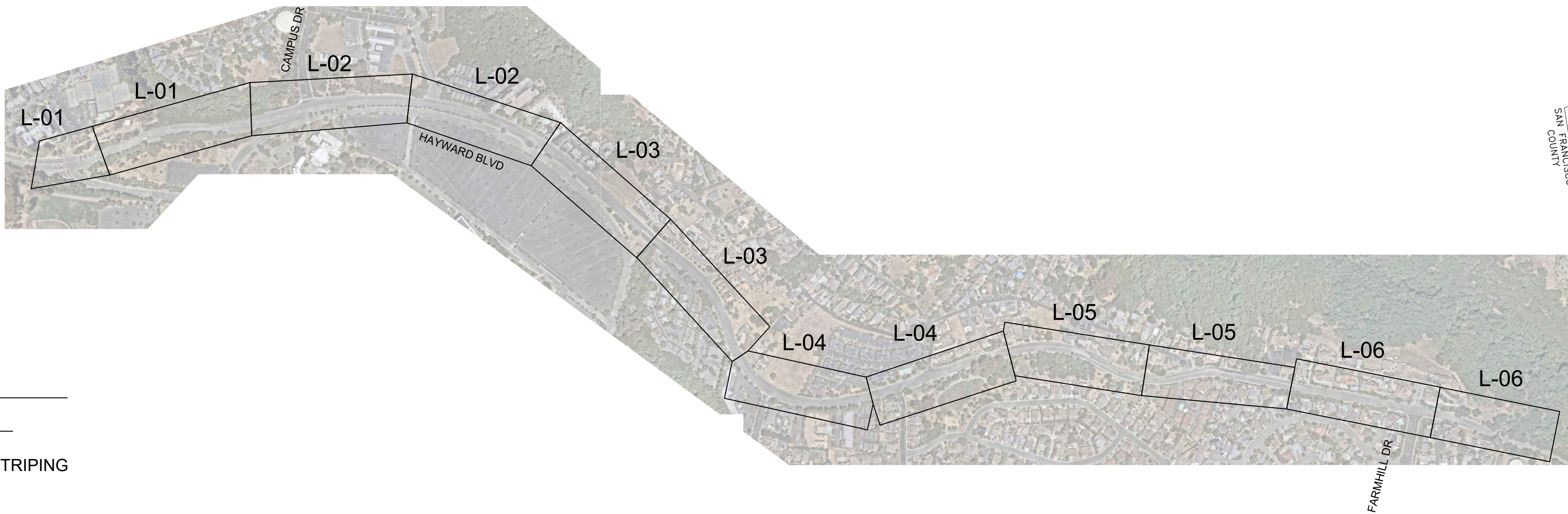

INDEX OF SHEETS

NO.	SHEET TITLE
1	TITLE SHEET
2-7	SIGNAGE AND STRIPING

KEY MAP  
1" = 500'

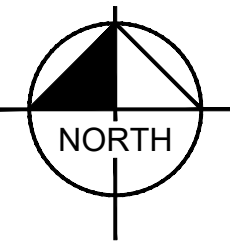

CONCEPT PLAN ONLY  
NOT FOR CONSTRUCTION  
DECEMBER 2024

No.	REVISIONS	DATE	BY



© 2024 KIMLEY-HORN AND ASSOCIATES, INC.  
4637 CHABOT DRIVE, STE 300 PLEASANTON, CA 94588  
PHONE: 925-398-4840  
WWW.KIMLEY-HORN.COM

KHA PROJECT 097003020
DATE 12/04/2024
SCALE AS SHOWN
DESIGNED BY TLK
DRAWN BY TLK
CHECKED BY ASP

HAYWARD BOULEVARD  
CORRIDOR PLAN  
PHASE 1

ALAMEDA COUNTY CALIFORNIA

TITLE SHEET

DRAWING NUMBER
CV-01
SHEET NUMBER
1 OF 7



Plotted By: Kemper, Tessa Sheet Set: Highway Road Rehab Layout2-L01 December 03, 2024 05:19:37pm K:\OAK TPO\09703020 - Hayward Boulevard Facility Study - A\Design\Plan Sheets\XX.dwg  
This drawing is a conceptual design and is not to be used for construction. It is intended only for the specific purpose and client for which it was prepared. Reuse of and improper reliance on this document without written authorization and adaptation by Kimley-Horn and Associates, Inc. shall be without liability to Kimley-Horn and Associates, Inc.



CONCEPT PLAN ONLY  
NOT FOR CONSTRUCTION  
DECEMBER 2024

**Kimley»Horn**  
© 2024 KIMLEY-HORN AND ASSOCIATES, INC.  
4637 CHABOT DRIVE, STE 300 PLEASANTON, CA 94588  
PHONE: 925-398-4840  
WWW.KIMLEY-HORN.COM

KHA PROJECT	097003020
DATE	12/04/2024
SCALE	AS SHOWN
DESIGNED BY	TLK
DRAWN BY	TLK
CHECKED BY	ASP

HAYWARD BOULEVARD  
CORRIDOR PLAN  
PHASE 1  
ALAMEDA COUNTY CALIFORNIA

SIGNAGE AND STRIPING

DRAWING NUMBER	L-01
SHEET NUMBER	2 OF 7

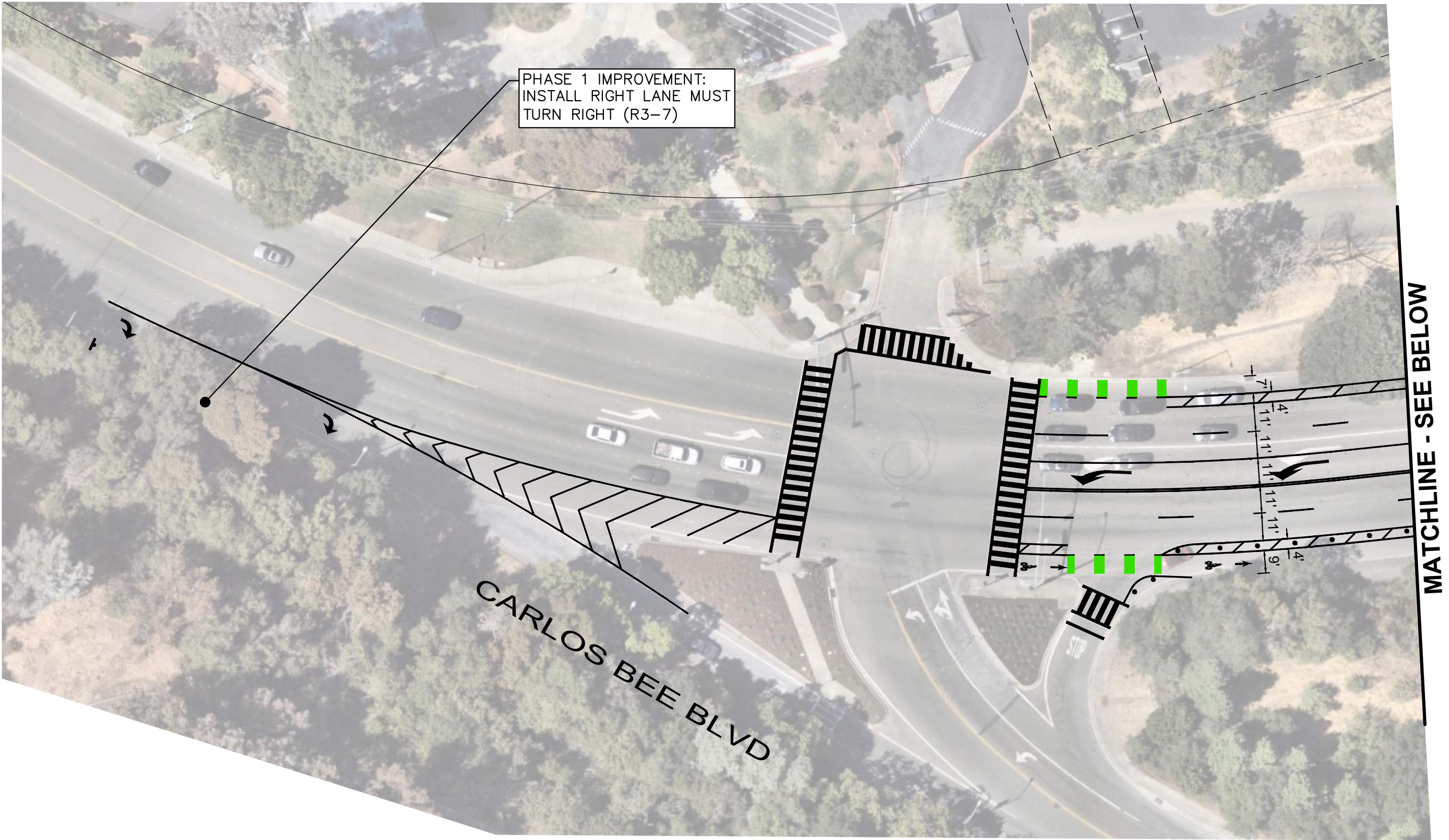
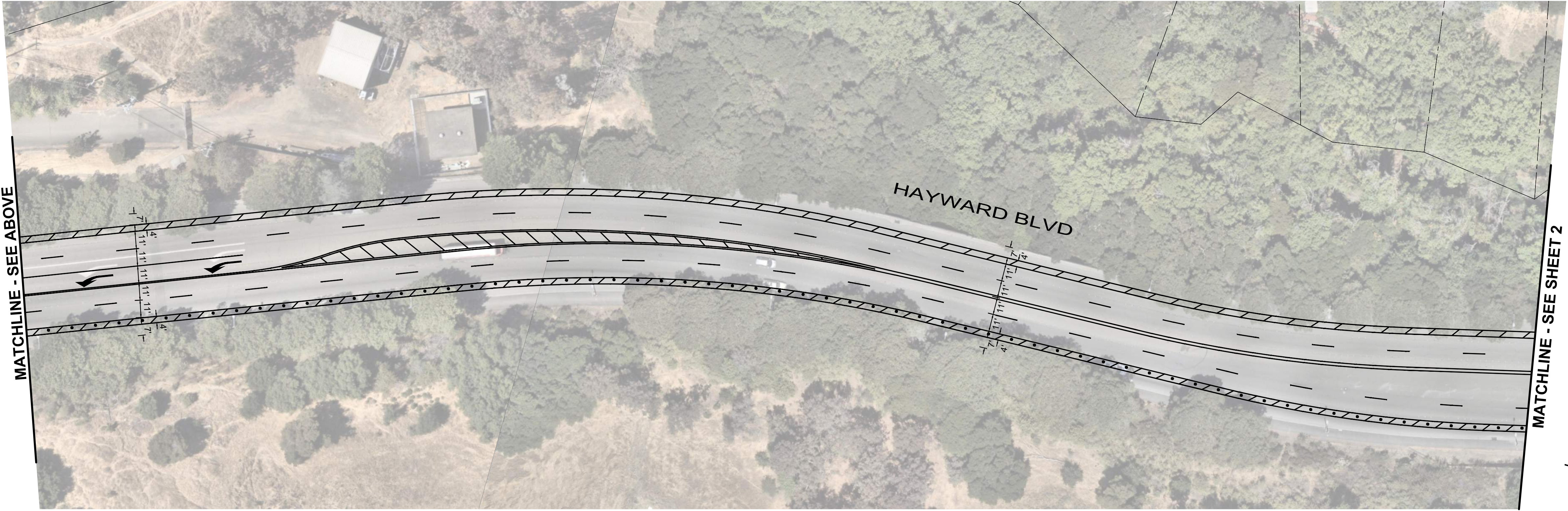

LEGEND

TO BE COMPLETED  
NEXT SUBMITTAL

NOTES

TO BE COMPLETED  
NEXT SUBMITTAL

STRIPING NOTES

TO BE COMPLETED  
NEXT SUBMITTAL

SIGNING NOTES

TO BE COMPLETED  
NEXT SUBMITTAL

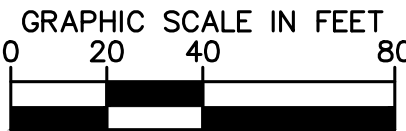



Plotted By: Kemper, Tessa Sheet Set: Highway Road Rehab Layout: 3 L-02 December 03, 2024 05:19:54pm K:\OAK\_TPO\097003020 - Hayward Boulevard Feasibility Study - A\Design\Plan Sheets\XX.dwg  
This drawing is a conceptual design and is not intended to be used for construction. It is intended only for the specific purpose and client for which it was prepared. Reuse of and improper reliance on this document without written authorization and adaptation by Kimley-Horn and Associates, Inc. shall be without liability to Kimley-Horn and Associates, Inc.



CONCEPT PLAN ONLY  
NOT FOR CONSTRUCTION  
DECEMBER 2024

No.	REVISIONS	DATE	BY

**Kimley»Horn**  
© 2024 KIMLEY-HORN AND ASSOCIATES, INC.  
4637 CHABOT DRIVE, STE 300 PLEASANTON, CA 94588  
PHONE: 925-398-4840  
WWW.KIMLEY-HORN.COM

KHA PROJECT 097003020
DATE 12/04/2024
SCALE AS SHOWN
DESIGNED BY TLK
DRAWN BY TLK
CHECKED BY ASP

HAYWARD BOULEVARD  
CORRIDOR PLAN  
PHASE 1  
ALAMEDA COUNTY CALIFORNIA

SIGNAGE AND STRIPING

DRAWING NUMBER L-02
SHEET NUMBER 3 OF 7

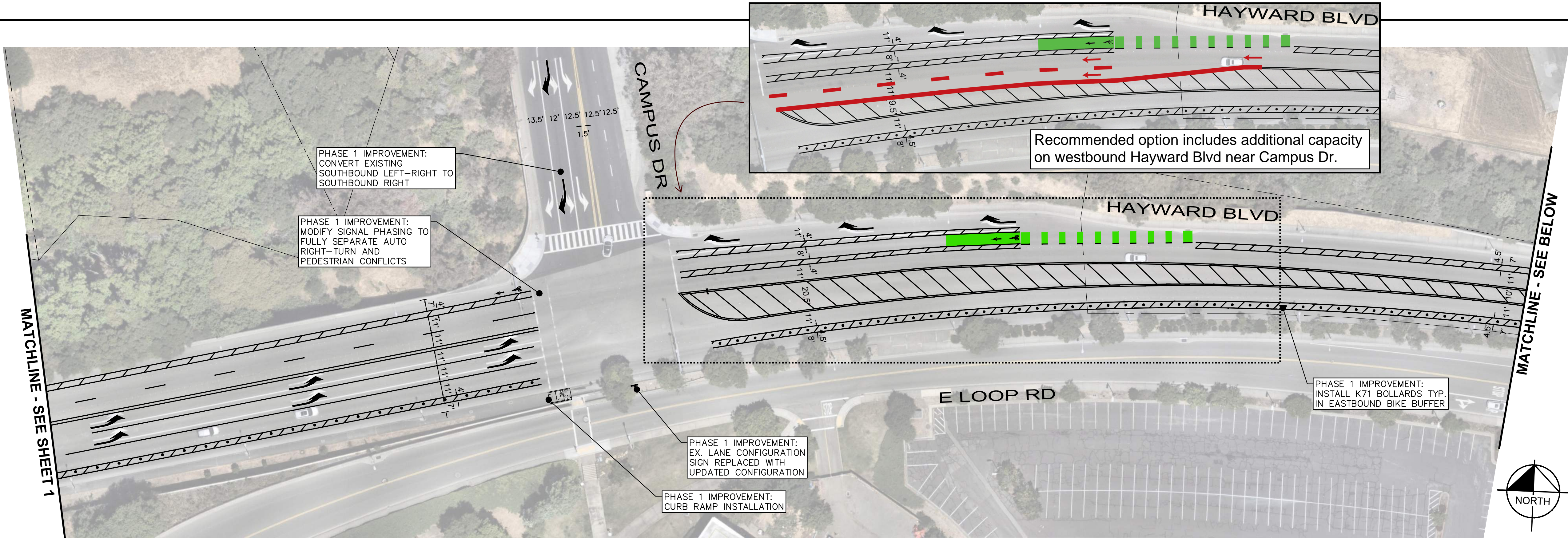
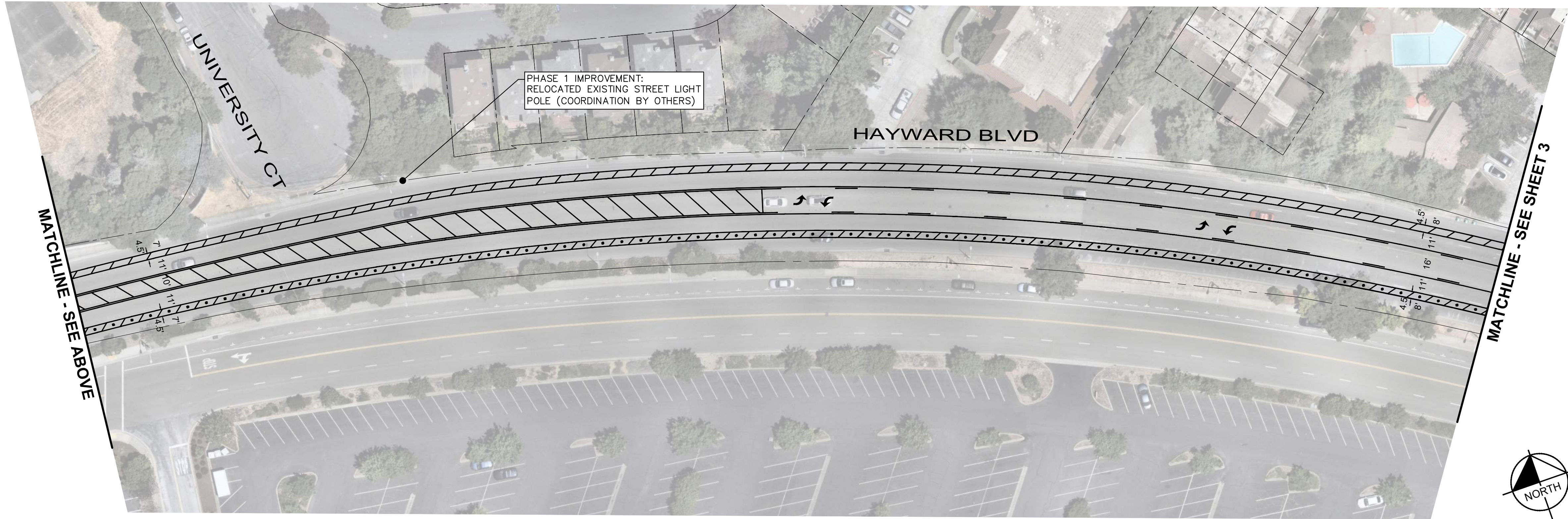

LEGEND

TO BE COMPLETED  
NEXT SUBMITTAL

NOTES

TO BE COMPLETED  
NEXT SUBMITTAL

STRIPING NOTES

TO BE COMPLETED  
NEXT SUBMITTAL

SIGNING NOTES

TO BE COMPLETED  
NEXT SUBMITTAL

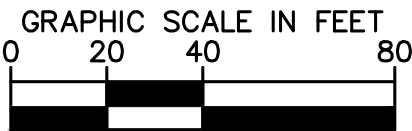



Plotted By: Kemper, Tessa	Sheet Set: Hollister Road Rehab	Layout: 4-L-03	December 03, 2024	05:20:09pm	K:\OAK_TPT\01907003020 - Hayward Boulevard Feasibility Study - AID\Design\Plan Sheets\XXX.dwg
No					This document, together with the concepts and designs presented herein, as an instrument of service, is intended only for the specific purpose and client liability to Kimley-Horn and Associates, Inc.



Know what's below.  
Call before you dig.

CONCEPT PLAN ONLY  
NOT FOR CONSTRUCTION  
DECEMBER 2024



© 2024 KIMLEY-HORN AND ASSOCIATES, INC.  
4637 CHABOT DRIVE, STE 300 PLEASANTON, CA 94588  
PHONE: 925-398-4840  
WWW.KIMLEY-HORN.COM

KHA PROJECT 097003020	
DATE 12/04/2024	
SCALE	AS SHOWN
DESIGNED BY	TLK
DRAWN BY	TLK
CHECKED BY	ASP

# HAYWARD BOULEVARD CORRIDOR PLAN PHASE 1

ALAMEDA COUNTY

CALIFORNIA

## SIGNAGE AND STRIPING

DRAWING NUMBER

-03

SHEET NUMBER

4 OF 7

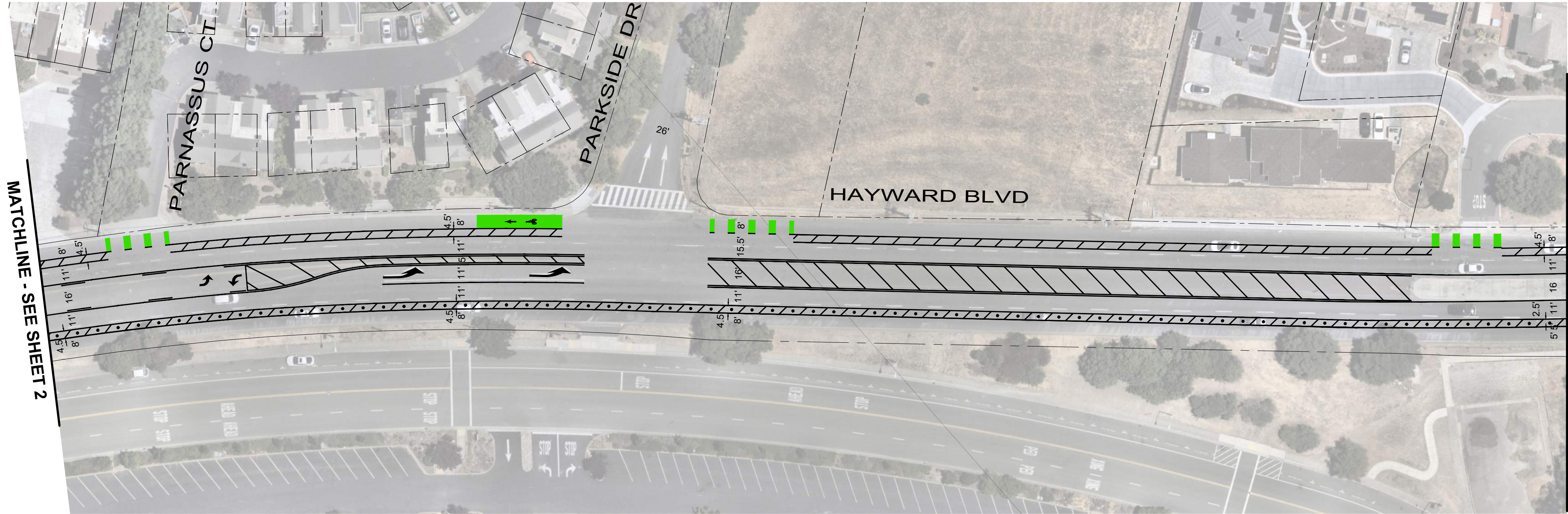
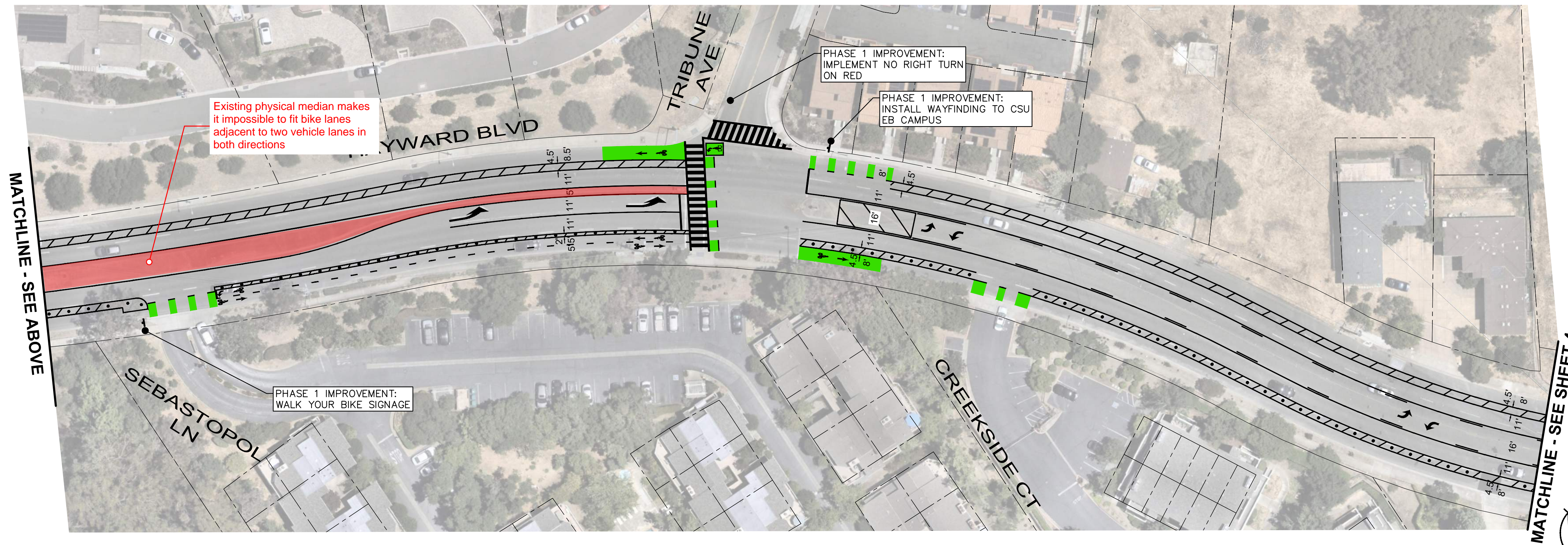
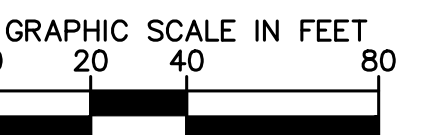

### LEGEND

TO BE COMPLETED  
NEXT SUBMITTAL

## NOTES

TO BE COMPLETED  
NEXT SUBMITTAL

## STRIPING NOTES

TO BE COMPLETED  
NEXT SUBMITTAL

### SIGNING NOTES

TO BE COMPLETED  
NEXT SUBMITTAL

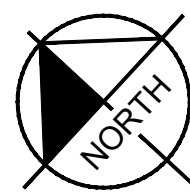
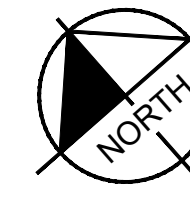



Plotted By: Kemper, Tessa    Sheet Set: Highway Road Rehab    Layout: L-04    December 03, 2024 05:20:18pm    K:\OAK\TPO\097003020 - Hayward Boulevard Feasibility Study - A\Design\Plan Sheets\L-04.dwg    K:\OAK\TPO\097003020 - Hayward Boulevard Feasibility Study - A\Design\Plan Sheets\L-04.dwg  
 This drawing was prepared by Kimley-Horn and Associates, Inc. as an instrument of service. It is intended only for the specific purpose and client for which it was prepared. Reuse of and improper reliance on this document without written authorization and adaptation by Kimley-Horn and Associates, Inc. shall be without liability to Kimley-Horn and Associates, Inc.

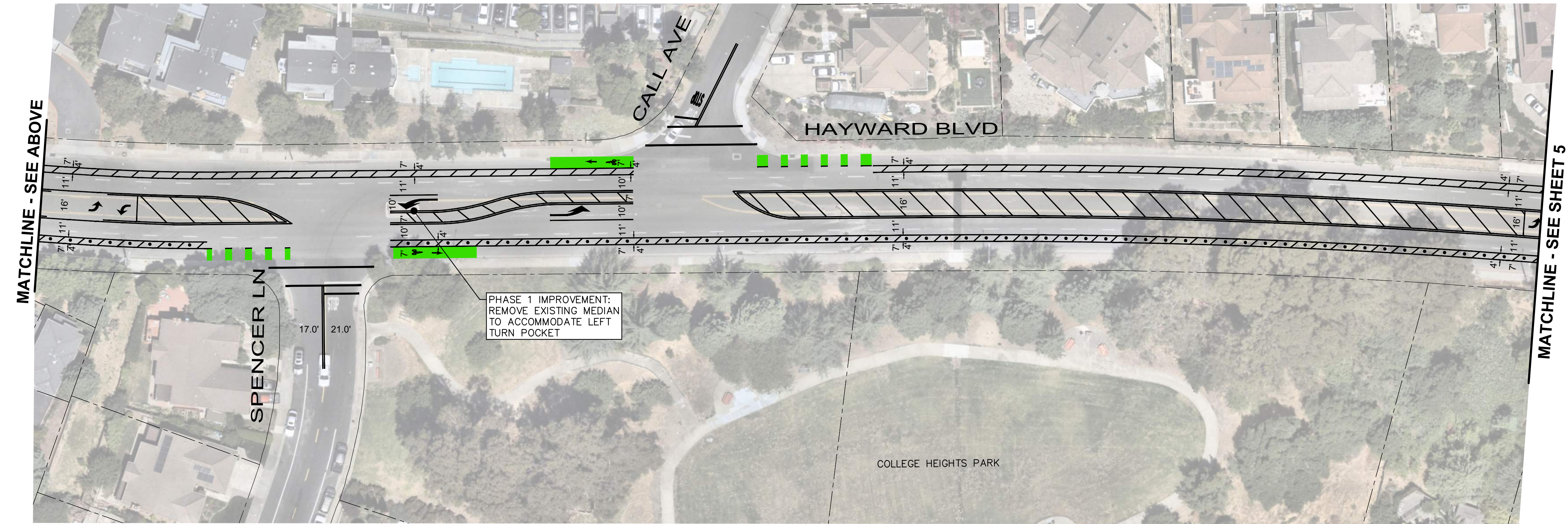
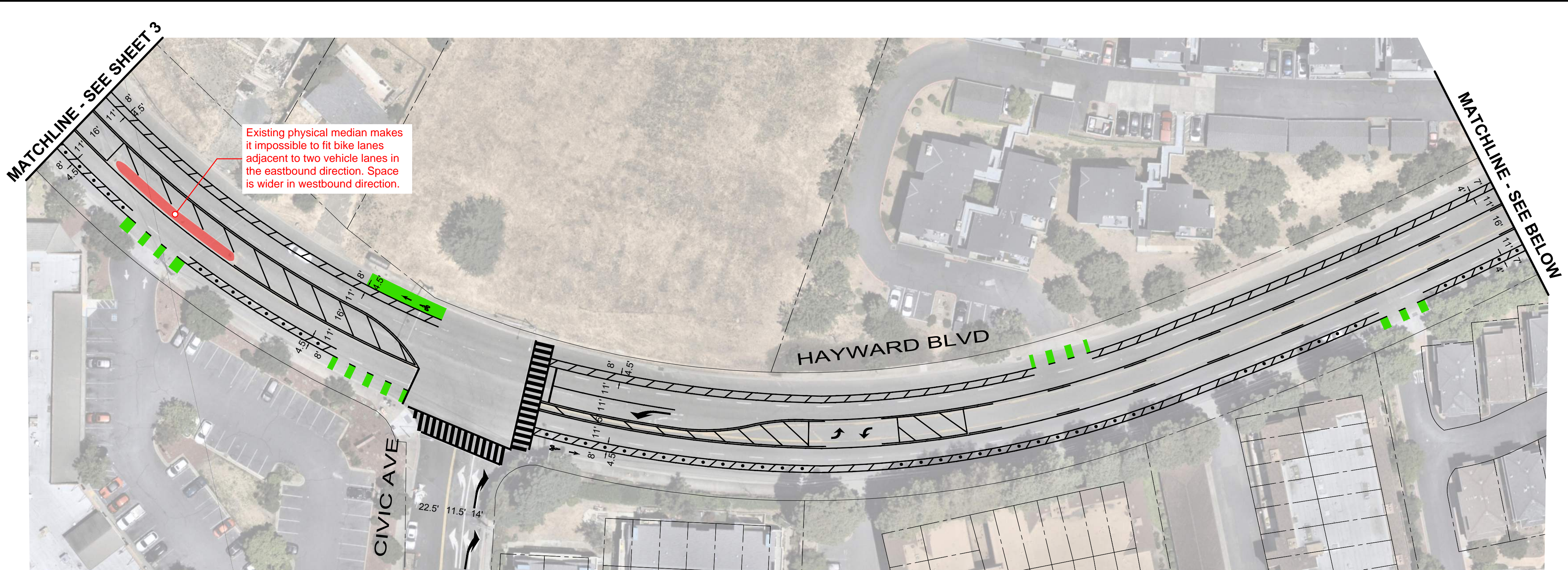

CONCEPT PLAN ONLY  
NOT FOR CONSTRUCTION  
DECEMBER 2024

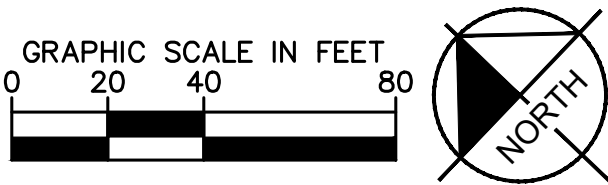

LEGEND

TO BE COMPLETED  
NEXT SUBMITTAL

NOTES

TO BE COMPLETED  
NEXT SUBMITTAL

STRIPING NOTES

TO BE COMPLETED  
NEXT SUBMITTAL

SIGNING NOTES

TO BE COMPLETED  
NEXT SUBMITTAL

No.	REVISIONS	DATE	BY

<div><div><div>Kimley»Horn</div><div>© 2024 KIMLEY-HORN AND ASSOCIATES, INC. 4637 CHABOT DRIVE, STE 300 PLEASANTON, CA 94588 PHONE: 925-398-4840 WWW.KIMLEY-HORN.COM</div></div></div>	KHA PROJECT 097003020		HAYWARD BOULEVARD CORRIDOR PLAN PHASE 1	SIGNAGE AND STRIPING	DRAWING NUMBER
	DATE 12/04/2024				L-04
	SCALE AS SHOWN				SHEET NUMBER
	DESIGNED BY TLK				5 OF 7
	DRAWN BY TLK				
CHECKED BY ASP		ALAMEDA COUNTY CALIFORNIA			



P:\01\Kempier, Tessa\_Sheet Set\Hullister Road Rehab\_Layout\6 L-05 December 05, 2024 02:17:37pm K:\OAK TPO\09703020 - Hayward Boulevard Feasibility Study - A\Design Plan Sheets\XX.dwg  
 This drawing was prepared by Kimley-Horn and Associates, Inc. as an instrument of service. It is intended only for the specific purpose and client for which it was prepared. Reuse of and improper reliance on this document without written authorization and adaptation by Kimley-Horn and Associates, Inc. shall be without liability to Kimley-Horn and Associates, Inc.

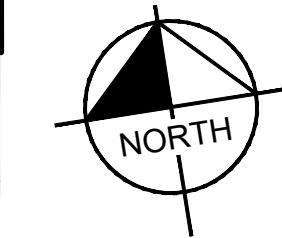
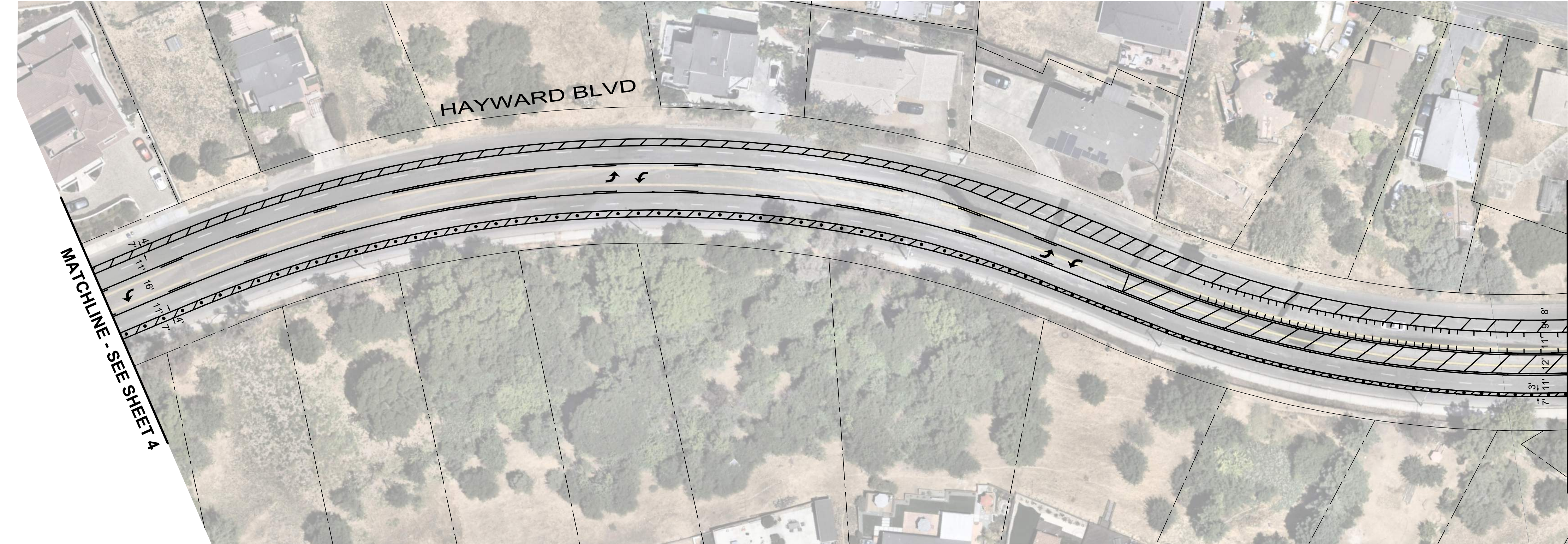

LEGEND

TO BE COMPLETED  
NEXT SUBMITTAL

NOTES

TO BE COMPLETED  
NEXT SUBMITTAL

STRIPING NOTES

TO BE COMPLETED  
NEXT SUBMITTAL

SIGNING NOTES

TO BE COMPLETED  
NEXT SUBMITTAL

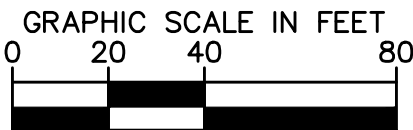
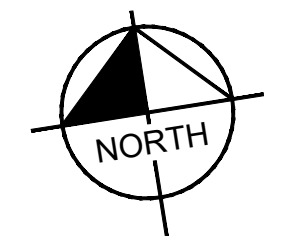
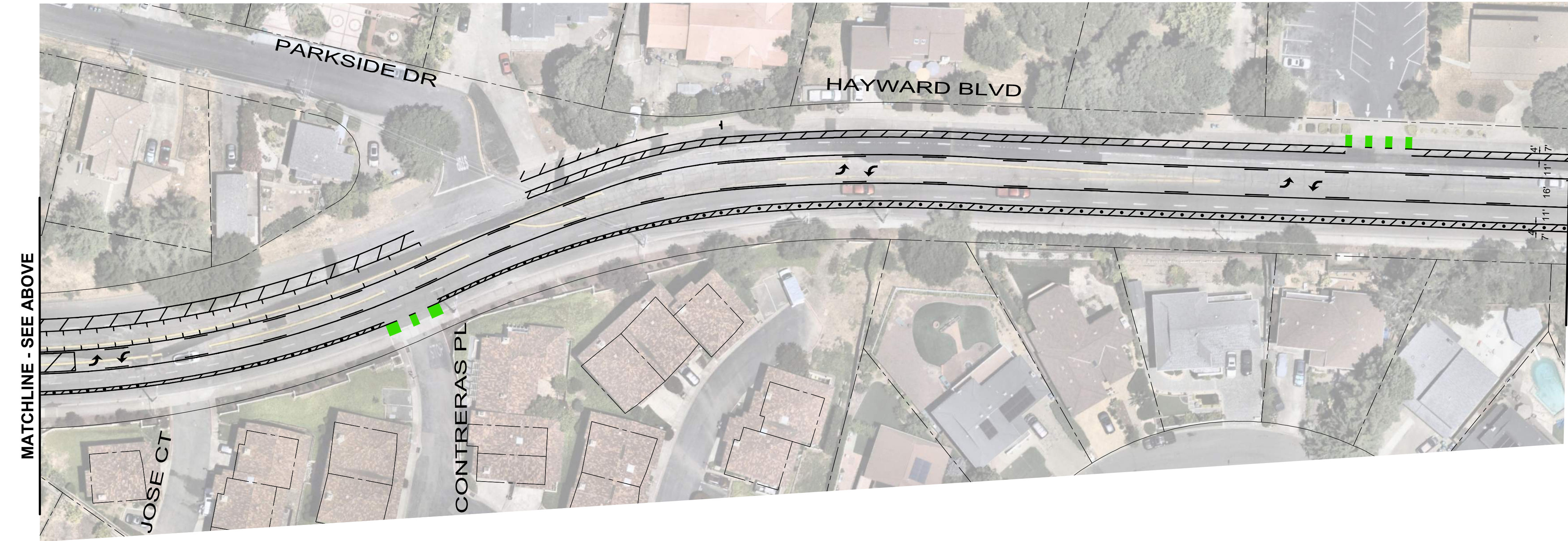

CONCEPT PLAN ONLY  
NOT FOR CONSTRUCTION  
DECEMBER 2024

No.	REVISIONS	DATE	BY

**Kimley»Horn**  
© 2024 KIMLEY-HORN AND ASSOCIATES, INC.  
4637 CHABOT DRIVE, STE 300 PLEASANTON, CA 94588  
PHONE: 925-398-4840  
WWW.KIMLEY-HORN.COM

KHA PROJECT 097003020
DATE 12/04/2024
SCALE AS SHOWN
DESIGNED BY TLK
DRAWN BY TLK
CHECKED BY ASP

HAYWARD BOULEVARD  
CORRIDOR PLAN  
PHASE 1

ALAMEDA COUNTY CALIFORNIA

SIGNAGE AND STRIPING

DRAWING NUMBER L-05
SHEET NUMBER 6 OF 7



Plotted By: Kemper, Tessa Sheet Set: Highway Road Rehab Layout: 7 L-06 December 03, 2024 05:20:35pm K:\OAK TPO\09703020 - Hayward Boulevard Facility Study - A\Design\Plan Sheets\XX.dwg  
This drawing is a conceptual design and is not to be used for construction. It is intended for informational purposes only. The user assumes all responsibility for the use of this drawing without the written authorization and adaptation by Kimley-Horn and Associates, Inc. shall be without liability to Kimley-Horn and Associates, Inc.



CONCEPT PLAN ONLY  
NOT FOR CONSTRUCTION  
DECEMBER 2024

No.	REVISIONS	DATE	BY

Kimley»Horn

© 2024 KIMLEY-HORN AND ASSOCIATES, INC.  
4637 CHABOT DRIVE, STE 300 PLEASANTON, CA 94588  
PHONE: 925-398-4840  
WWW.KIMLEY-HORN.COM

KHA PROJECT 097003020
DATE 12/04/2024
SCALE AS SHOWN
DESIGNED BY TLK
DRAWN BY TLK
CHECKED BY ASP

HAYWARD BOULEVARD  
CORRIDOR PLAN  
PHASE 1

ALAMEDA COUNTY CALIFORNIA

SIGNAGE AND STRIPING

DRAWING NUMBER
L-06
SHEET NUMBER
7 OF 7

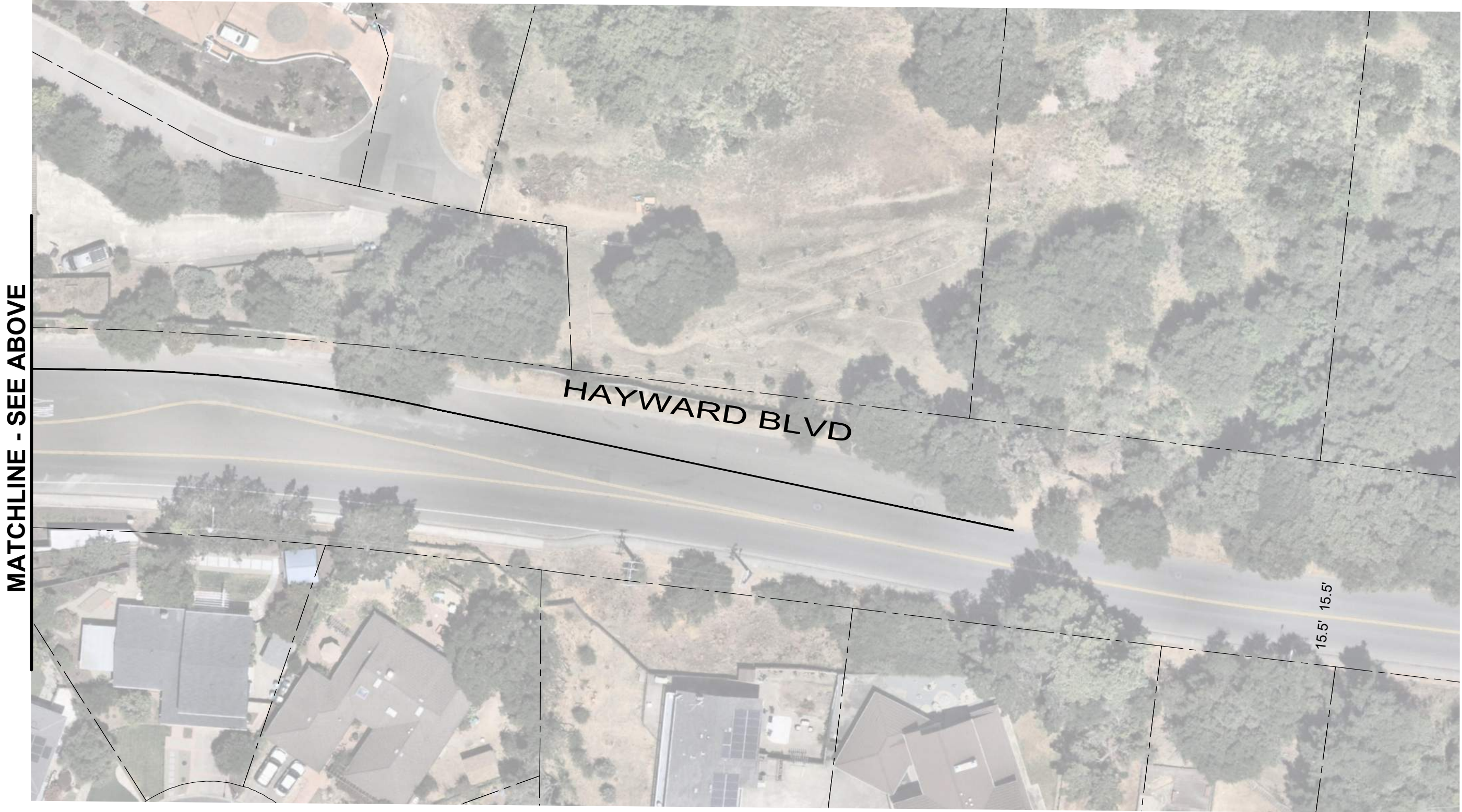
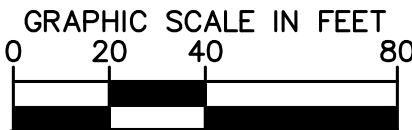

MATCHLINE - SEE ABOVE

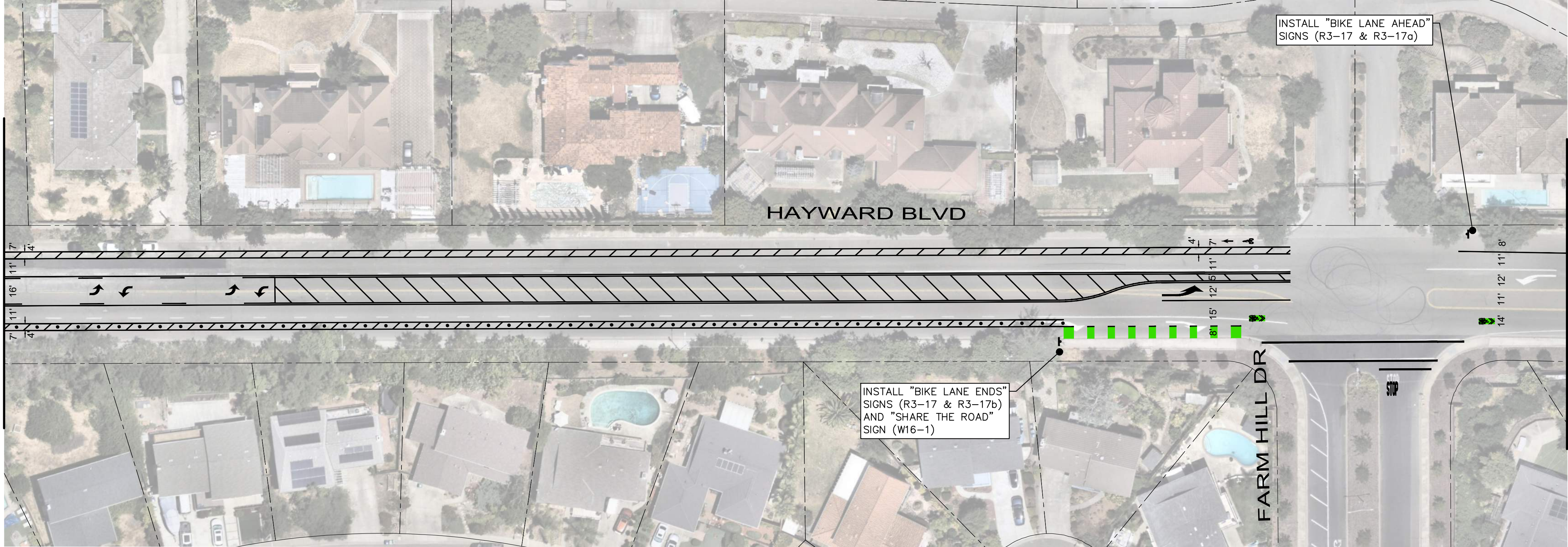

MATCHLINE - SEE SHEET 5

MATCHLINE - SEE BELOW

LEGEND

TO BE COMPLETED  
NEXT SUBMITTAL

NOTES

TO BE COMPLETED  
NEXT SUBMITTAL

STRIPING NOTES

TO BE COMPLETED  
NEXT SUBMITTAL

SIGNING NOTES

TO BE COMPLETED  
NEXT SUBMITTAL



PLANS FOR THE CONSTRUCTION OF

# HAYWARD BOULEVARD CORRIDOR PLAN

PHASE 2

HAYWARD, ALAMEDA COUNTY, CA

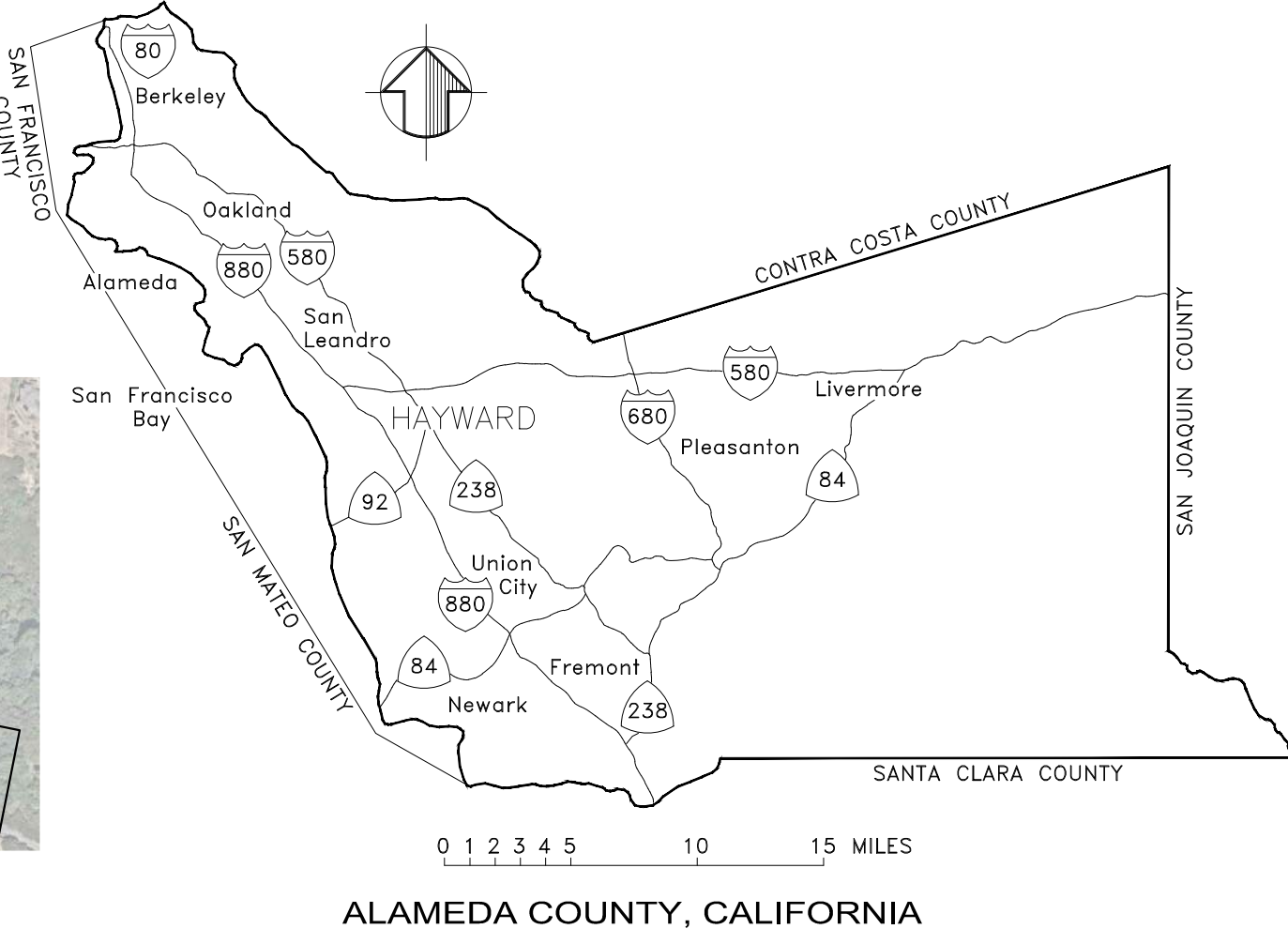
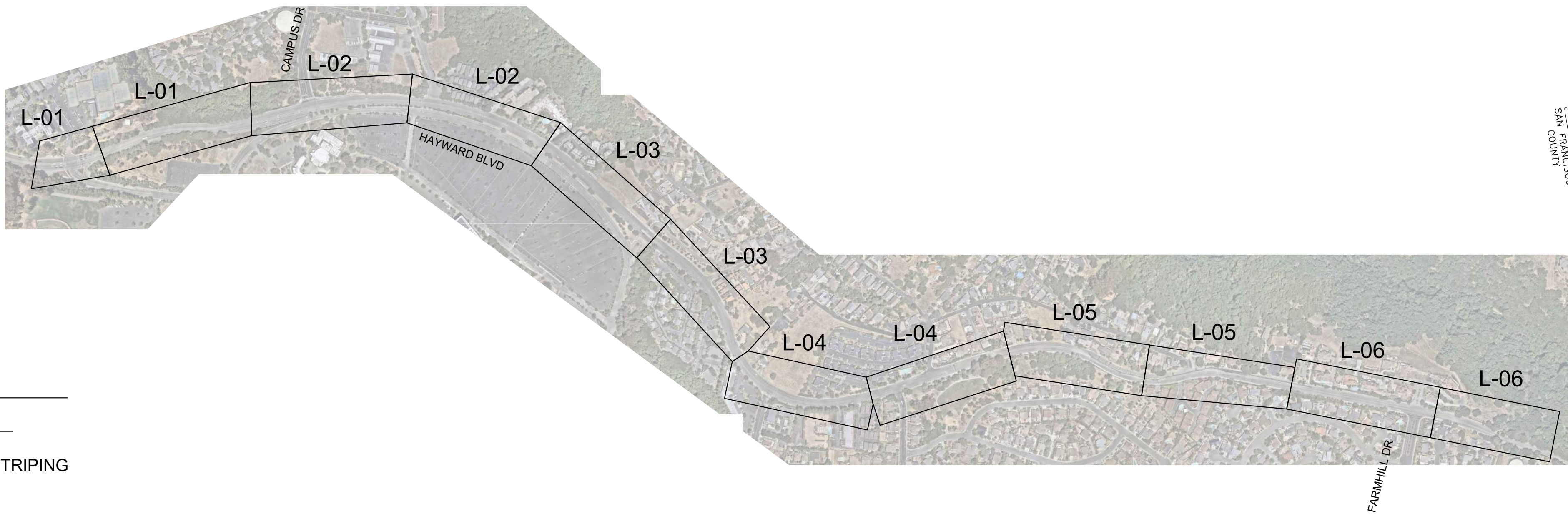

INDEX OF SHEETS

NO.	SHEET TITLE
1	TITLE SHEET
2-7	SIGNAGE AND STRIPING

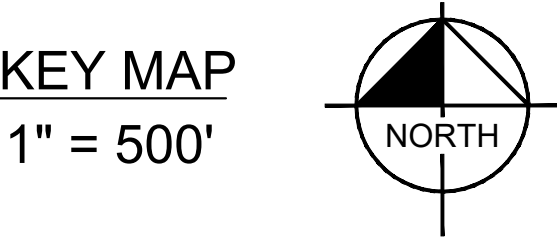

CONCEPT PLAN ONLY  
NOT FOR CONSTRUCTION  
DECEMBER 2024

No.	REVISIONS	DATE	BY

**Kimley»Horn**

© 2024 KIMLEY-HORN AND ASSOCIATES, INC.  
4637 CHABOT DRIVE, STE 300 PLEASANTON, CA 94588  
PHONE: 925-398-4840  
WWW.KIMLEY-HORN.COM

KHA PROJECT	097003020
DATE	12/04/2024
SCALE	AS SHOWN
DESIGNED BY	TLK
DRAWN BY	TLK
CHECKED BY	ASP

HAYWARD BOULEVARD  
CORRIDOR PLAN  
PHASE 2

ALAMEDA COUNTY CALIFORNIA

TITLE SHEET

DRAWING NUMBER	CV-01
SHEET NUMBER	1 OF 7



811 Know what's below. Call before you dig. KHA PROJECT 097003020 - Hayward Boulevard Feasibility Study - AD Design Plan Sheet L-03.dwg

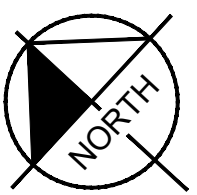
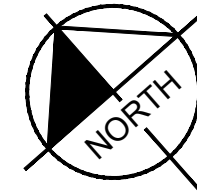
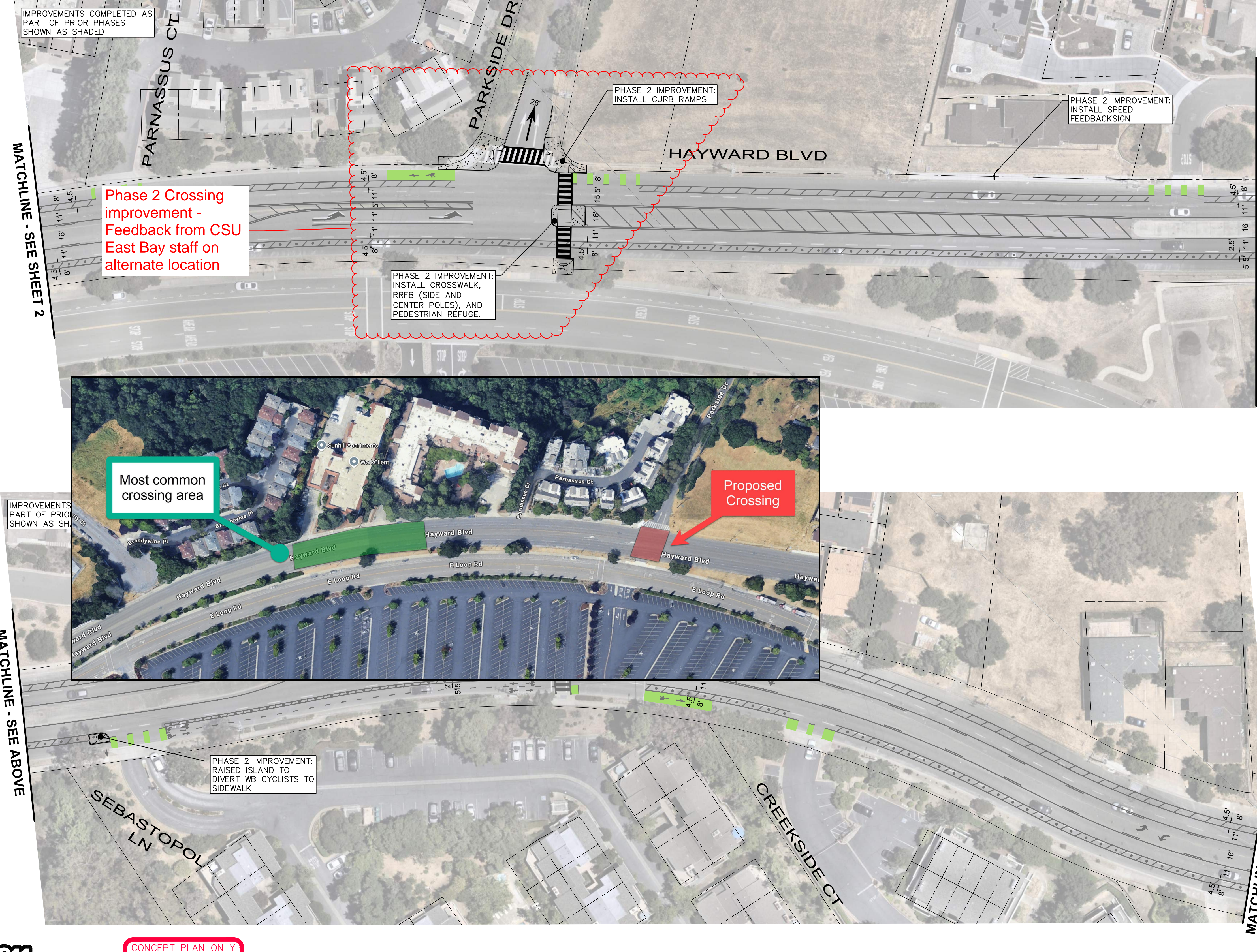

- LEGEND
- TO BE COMPLETED  
NEXT SUBMITTAL
- NOTES
- TO BE COMPLETED  
NEXT SUBMITTAL
- STRIPING NOTES
- TO BE COMPLETED  
NEXT SUBMITTAL
- SIGNING NOTES
- TO BE COMPLETED  
NEXT SUBMITTAL

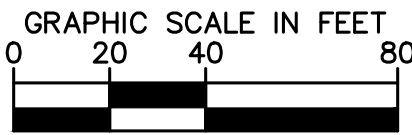

No.	REVISIONS	DATE	BY

**Kimley»Horn**

© 2024 KIMLEY-HORN AND ASSOCIATES, INC.  
4637 CHABOT DRIVE, STE 300 PLEASANTON, CA 94588  
PHONE: 925-398-4840  
WWW.KIMLEY-HORN.COM

KHA PROJECT 097003020
DATE 12/04/2024
SCALE AS SHOWN
DESIGNED BY TLK
DRAWN BY TLK
CHECKED BY ASP

HAYWARD BOULEVARD  
CORRIDOR PLAN  
PHASE 2

ALAMEDA COUNTY CALIFORNIA

SIGNAGE AND STRIPING

DRAWING NUMBER
L-03
SHEET NUMBER
4 OF 7



Printed By: Kemper, Tessa Sheet Set: Highway Road Rehab Layout: L-04 December 03, 2024 04:59:28pm K:\OAK\TPO\097003020 - Hayward Boulevard Feasibility Study - A\Design\Plan Sheets\L-04.dwg K:\OAK\TPO\097003020 - Hayward Boulevard Feasibility Study - A\Design\Plan Sheets\L-04.dwg  
This drawing was prepared by Kimley-Horn and Associates, Inc. as an instrument of service, and its use is limited to the specific purpose and client for which it was prepared. Reuse of and improper reliance on this document without written authorization and adaptation by Kimley-Horn and Associates, Inc. shall be without liability to Kimley-Horn and Associates, Inc.

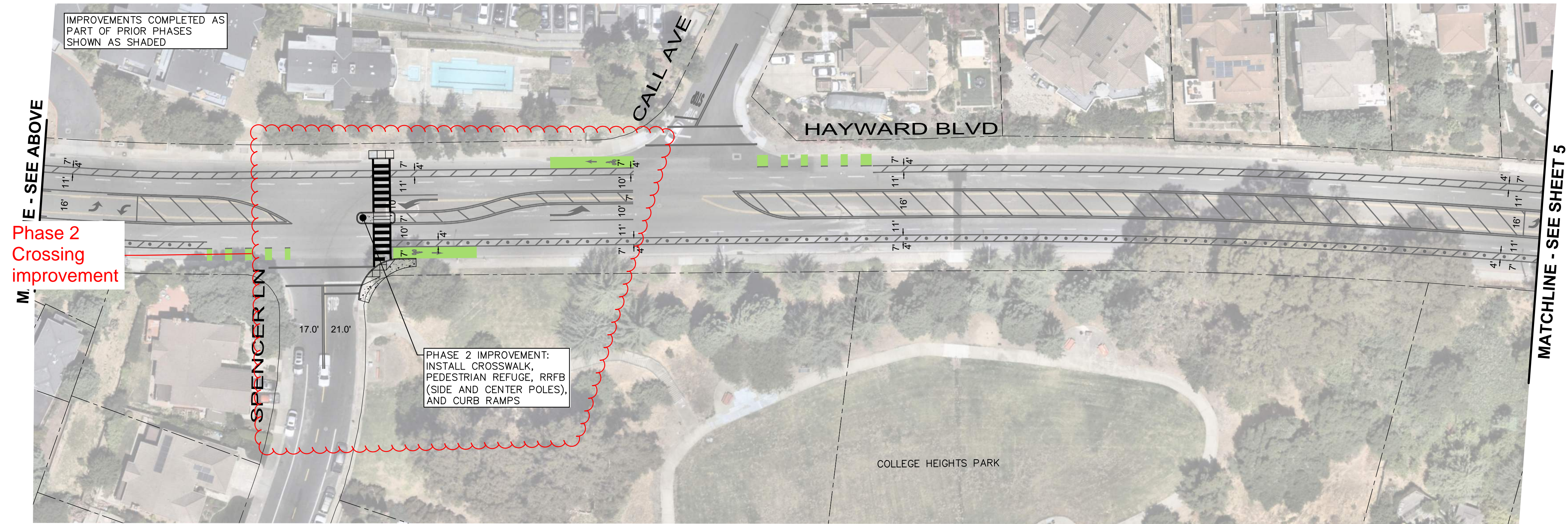
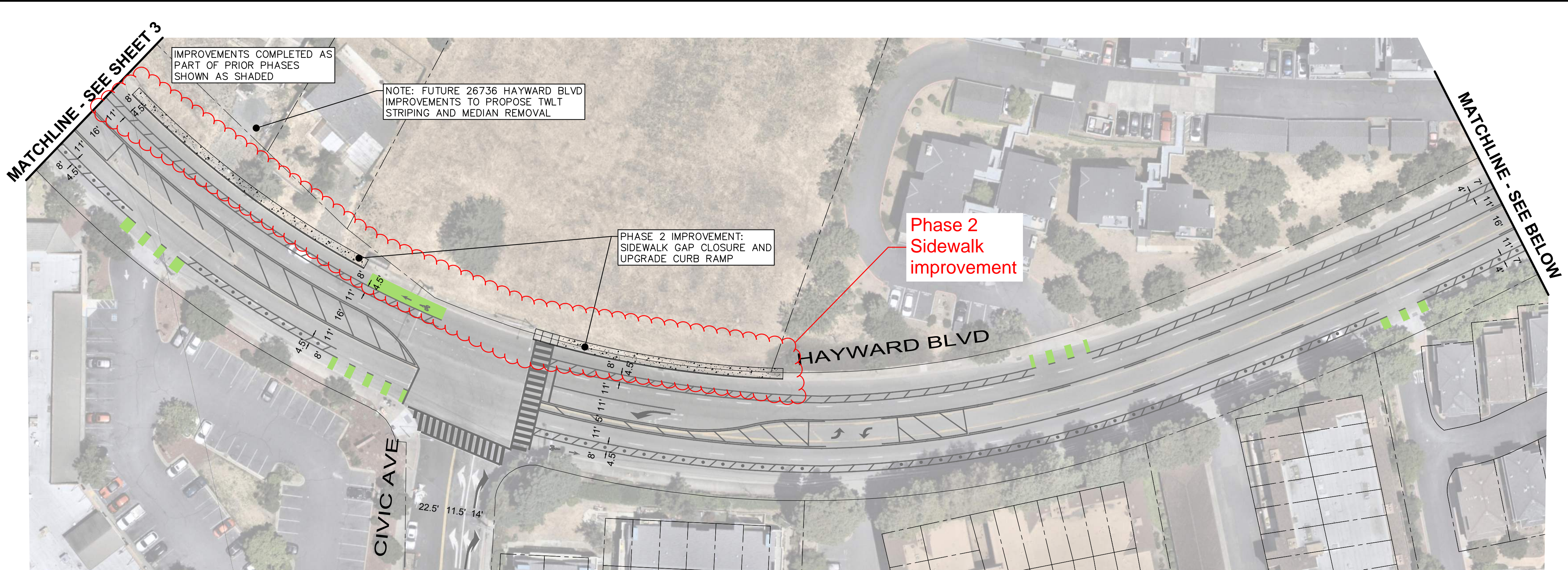

CONCEPT PLAN ONLY  
NOT FOR CONSTRUCTION  
DECEMBER 2024

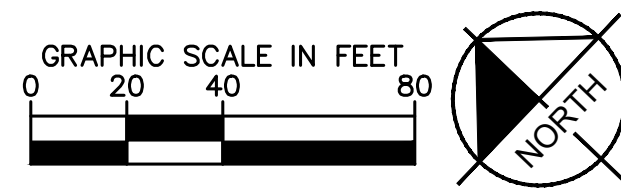

## LEGEND

TO BE COMPLETED  
NEXT SUBMITTAL

## NOTES

TO BE COMPLETED  
NEXT SUBMITTAL

## STRIPING NOTES

TO BE COMPLETED  
NEXT SUBMITTAL

## SIGNING NOTES

TO BE COMPLETED  
NEXT SUBMITTAL

No.	REVISIONS	DATE	BY

**Kimley»Horn**  
© 2024 KIMLEY-HORN AND ASSOCIATES, INC.  
4637 CHABOT DRIVE, STE 300 PLEASANTON, CA 94588  
PHONE: 925-398-4840  
WWW.KIMLEY-HORN.COM

KHA PROJECT  
097003020  
DATE  
12/04/2024  
SCALE AS SHOWN  
DESIGNED BY TLK  
DRAWN BY TLK  
CHECKED BY ASP

HAYWARD BOULEVARD  
CORRIDOR PLAN  
PHASE 2  
ALAMEDA COUNTY CALIFORNIA

SIGNAGE AND STRIPING

DRAWING NUMBER  
L-04  
SHEET NUMBER  
5 OF 7



Plotted By: Kemper, Tessa Sheet Set: Highway Road Rehab Layout: L-06 December 03, 2024 04:59:44pm K:\OAK TPO\09703020 - Hayward Boulevard Facility Study - A\Design\Plan Sheets\L-06.dwg  
This drawing is the property of Kimley-Horn and Associates, Inc. and is loaned to the client for the specific purpose and client for which it was prepared. Reuse of and improper reliance on this document without written authorization and adaptation by Kimley-Horn and Associates, Inc. shall be without liability to Kimley-Horn and Associates, Inc.



CONCEPT PLAN ONLY  
NOT FOR CONSTRUCTION  
DECEMBER 2024

No.	REVISIONS	DATE	BY

Kimley»Horn

© 2024 KIMLEY-HORN AND ASSOCIATES, INC.  
4637 CHABOT DRIVE, STE 300 PLEASANTON, CA 94588  
PHONE: 925-398-4840  
WWW.KIMLEY-HORN.COM

KHA PROJECT  
097003020

DATE  
12/04/2024

SCALE AS SHOWN

DESIGNED BY TLK

DRAWN BY TLK

CHECKED BY ASP

HAYWARD BOULEVARD  
CORRIDOR PLAN  
PHASE 2

ALAMEDA COUNTY CALIFORNIA

SIGNAGE AND STRIPING

DRAWING NUMBER
L-06
SHEET NUMBER
7 OF 7

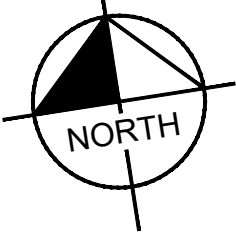
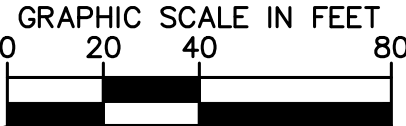

TO BE COMPLETED  
NEXT SUBMITTAL

SIGNING NOTES

TO BE COMPLETED  
NEXT SUBMITTAL

STRIPING NOTES

TO BE COMPLETED  
NEXT SUBMITTAL

NOTES

TO BE COMPLETED  
NEXT SUBMITTAL

LEGEND

