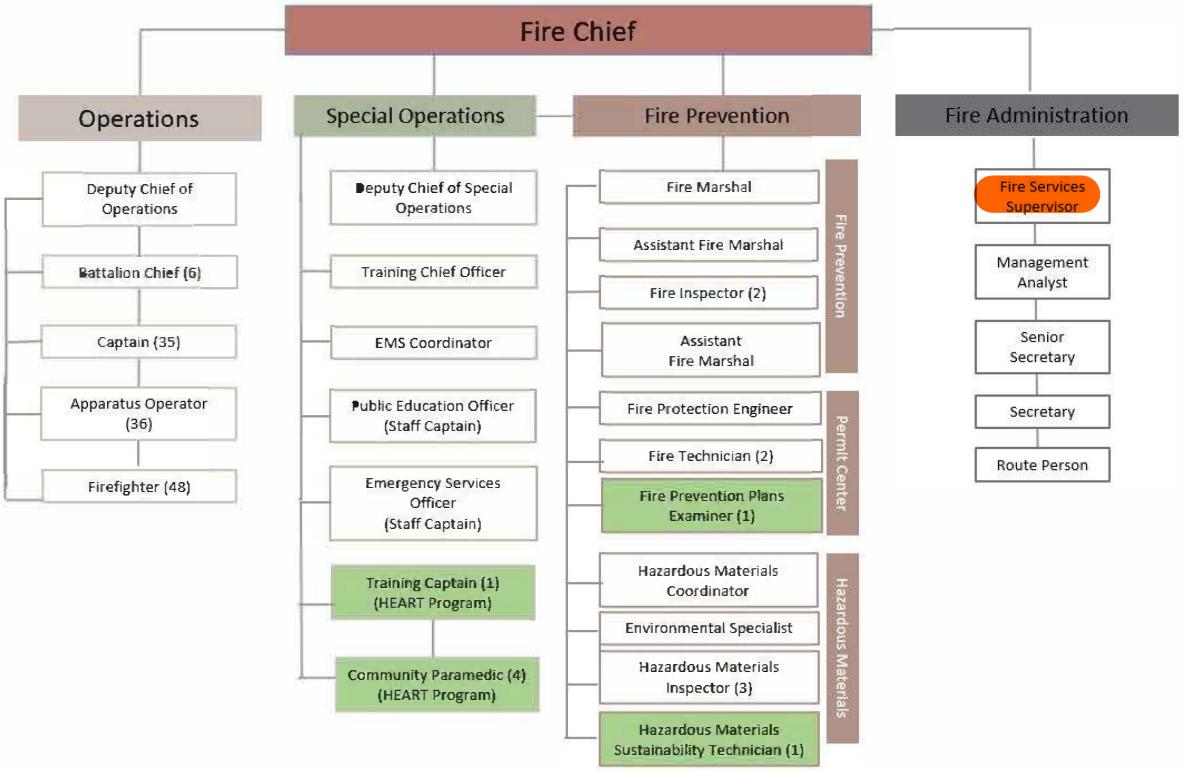FY 2025 STAFFING
157.5 FTE