

NOTICE OF RECEIPT OF APPLICATION

The City of Hayward has received an application for a Site Plan Review and Vesting Tentative Tract Map 8461 for a proposed 40-unit townhome development.

The property is located at 21339 Oak Street in the Commercial Office (CO) Zoning District and is designated Commercial/High Density Residential (CHDR) in the Hayward 2040 General Plan.

We value your opinion. The City welcomes comments from the public, North Hayward Neighborhood Task Force, Prospect Hill Neighborhood Association, and from the neighboring property owners, residents, and businesses. Should you wish to comment on this project, we would appreciate hearing from you by **March 15, 2018**. Plans are available for public review at the Hayward Permit Center, 777 B St., Hayward.

This application will be considered at a public hearing before the Planning Commission. When the date has been set for the hearing, all surrounding occupants, property owners, and interested parties will be notified.

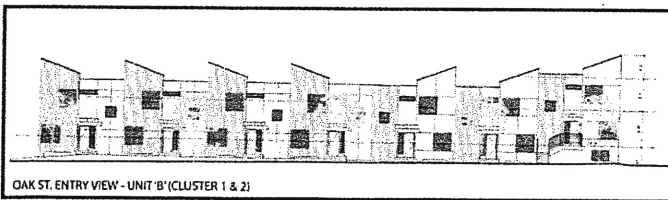

For questions or comments on this project, please contact:

*Carl Emura, ASLA, Assistant Planner
City of Hayward, Planning Division
777 B Street, Hayward, CA 94541
Phone No: (510) 583-4209, Fax No: (510) 583-3649
E-mail: carl.emura@hayward-ca.gov
TDD: (510) 247-3340
www.hayward-ca.gov*

Si necesita esta información en español, por favor llame al teléfono 510-583-4400.



Planning Division
777 B Street, Hayward CA 94541-5007

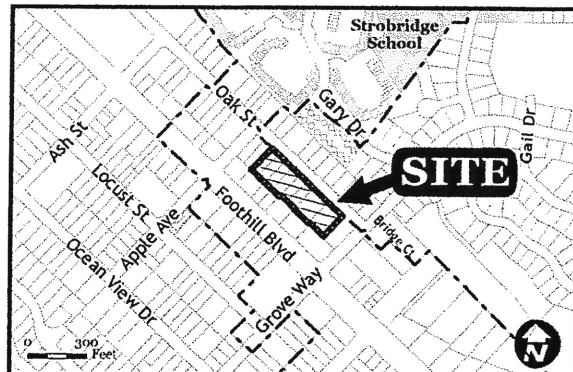

Area Map for 21339 Oak Street



Reference:
201800932 SPR & VTTM 8461
Steven Kodama (Applicant)
Robert Chen (Owner)



CERTIFICATE OF MAILING

DATE: 3/1/2018

APPLICATION NO: 201800932 SPR & VTTM 8461

APPLICANT: Steven Kodama

NO. OF NOTICES: 290

DATE OF MAILING: 3/1/2018

The undersigned hereby certifies as follows:

That during all times herein mentioned, I was an employee of the City of Hayward, acting for and on behalf of said City; that on the **1st day of March 2018**, I mailed a **Notice of Receipt of Application** to each owner and occupant on the list of owners based on the most current data available from Geographical Information System (GIS) as being within the area described on the 300-foot radius map determined and created by the City, to **North Hayward Neighborhood Task Force**, to **Prospect Hill Neighborhood Association**, and to interested parties.

Signature of Employee



Alyce Bolton-Higgins

Source	Name	Contact	Address	City	ST	Zip	APN
1 B	MARRO QUIN USED APPLIANCES #2	OR CURRENT OCCUPANT	0 21365 FOOTHILL BLVD	HAYWARD	CA	94541	
2 M	COMMUNITY FUND 2 LLC		1032 E 14TH ST	SAN LEANDRO	CA	94577	414-0086-051-00
3 M	BURDETT GREGORY J		104 ROLLING GREEN CIR	PLEASANT HILL	CA	94523	415-0160-043-00
4 M	FLECKENSTEIN GEORGE & YOON JEO		1103 LORD NELSON LN	FOSTER CITY	CA	94404	414-0086-055-00
5 A	CHURCH CROSSWAY	OR CURRENT OCCUPANT	1375 APPLE AVE	Hayward	CA	94541	414-0086-047-03
6 A	STATE OF CALIFORNIA	OR CURRENT OCCUPANT	1400 APPLE AVE	Hayward	CA	94541	415-0170-010-00
7 A	LIRON INVESTMENTS LLC	OR CURRENT OCCUPANT	1401 APPLE AVE	Hayward	CA	94541	415-0170-016-00
8 P	DHILLON MOHINDER S	OR CURRENT OCCUPANT	1434 GROVE WAY	HAYWARD	CA	94546	415-0170-027-00
9 P	STATE OF CALIFORNIA	OR CURRENT OCCUPANT	1435 GROVE WAY	HAYWARD	CA	94546	415-0180-075-00
10 A	STATE OF CALIFORNIA	OR CURRENT OCCUPANT	1457 GROVE WAY	Hayward	CA	94546	415-0180-073-00
11 P	STATE OF CALIFORNIA	OR CURRENT OCCUPANT	1459 GROVE WAY	HAYWARD	CA	94546	415-0180-073-00
12 A	STATE OF CALIFORNIA	OR CURRENT OCCUPANT	1461 GROVE WAY	Hayward	CA	94546	415-0180-073-00
13 A	THAI QUANG D & HUYNH CUC T	OR CURRENT OCCUPANT	1462 GROVE WAY	Hayward	CA	94546	415-0160-023-00
14 A	STATE OF CALIFORNIA	OR CURRENT OCCUPANT	1463 GROVE WAY	Hayward	CA	94546	415-0180-073-00
15 A	THAI QUANG D & HUYNH CUC T	OR CURRENT OCCUPANT	1466 GROVE WAY	Hayward	CA	94546	415-0160-023-00
16 A	STATE OF CALIFORNIA	OR CURRENT OCCUPANT	1467 GROVE WAY	Hayward	CA	94546	415-0180-073-00
17 P	AUNG MYINT & PRISCILLA	OR CURRENT OCCUPANT	1474 GROVE WAY	HAYWARD	CA	94546	415-0160-022-00
18 P	STATE OF CALIFORNIA	OR CURRENT OCCUPANT	1475 GROVE WAY	HAYWARD	CA	94546	415-0180-072-00
19 P	THAI QUANG D & HUYNH CUC T	OR CURRENT OCCUPANT	1482 GROVE WAY	HAYWARD	CA	94546	415-0160-023-00
20 M	WEBB JASON Z		1601 LAWRENCE RD	DANVILLE	CA	94506	415-0170-033-00
21 M	BODNER CHIROPRACTIC PROFESSION		1675 BROADWAY	REDWOOD CITY	CA	94063	415-0180-077-00
22 M	FELSON CLAUDIA G TR & ARNOLD S		17564 KNIGHT DR	CASTRO VALLEY	CA	94546	414-0086-056-02
23 M	SCHOLTEN KEVIN & EUNICE TRS		1804 JUNE MARIE CT	HAYWARD	CA	94541	414-0086-054-00
24 M	SHIPP THOMAS C & JAMILA R		21239 BAKER CANYON RD	CANYON COUNTRY	CA	94546	415-0252-457-00
25 A	COMMON AREA OF TR 3982 415-252-448 THRU 502	OR CURRENT OCCUPANT	21239 GARY DR	Hayward	CA	94546	415-0251-037-00
26 A	SARMIENTO JOSELITO C & EMILIE M	OR CURRENT OCCUPANT	21239 GARY DR # 106A1	Hayward	CA	94546	415-0252-450-00
27 A	SOOKVAMDEE MASON	OR CURRENT OCCUPANT	21239 GARY DR # 107A	Hayward	CA	94546	415-0252-451-00
28 A	SHIPP THOMAS C & JAMILA R	OR CURRENT OCCUPANT	21239 GARY DR # 113A1	Hayward	CA	94546	415-0252-457-00
29 A	ALMEIDA MARK F	OR CURRENT OCCUPANT	21239 GARY DR # 206A1	Hayward	CA	94546	415-0252-463-00
30 A	ONEILL JOHN P & ROBERTA J	OR CURRENT OCCUPANT	21239 GARY DR # 211A	Hayward	CA	94546	415-0252-468-00
31 A	GOSS DAVID J & KAROL J	OR CURRENT OCCUPANT	21239 GARY DR # 213A1	Hayward	CA	94546	415-0252-470-00
32 A	GREEN MAXINE S & THOMAS J TRS	OR CURRENT OCCUPANT	21239 GARY DR # 301A1	Hayward	CA	94546	415-0252-475-00
33 A	DAGDAGAN DANTE V & DANNY V	OR CURRENT OCCUPANT	21239 GARY DR # 306A1	Hayward	CA	94546	415-0252-480-00
34 A	WIRKKALA RICHARD E & BARBARA C TRS	OR CURRENT OCCUPANT	21239 GARY DR # 313A1	Hayward	CA	94546	415-0252-487-00
35 A	DELEON MADONNABELLE	OR CURRENT OCCUPANT	21239 GARY DR # 401A1	Hayward	CA	94546	415-0252-492-00
36 A	KEYSER CAROL C	OR CURRENT OCCUPANT	21239 GARY DR # 419A1	Hayward	CA	94546	415-0252-499-00
37 A	DAVIS TATIA C TR	OR CURRENT OCCUPANT	21239 GARY DR # 519A1	Hayward	CA	94546	415-0252-501-00
38 A	HULINGS ALBERTO & SORIANO IRENE S TRS	OR CURRENT OCCUPANT	21239 GARY DR # 619A1	Hayward	CA	94546	415-0252-502-00
39 P	COON RANDAL S	OR CURRENT OCCUPANT	21239 GARY DR 104D	HAYWARD	CA	94546	415-0252-448-00
40 B	JULIE'S GUITAR LESSONS	OR CURRENT OCCUPANT	21239 GARY DR 105	HAYWARD	CA	94546	
41 P	TANDEL ADITYA D	OR CURRENT OCCUPANT	21239 GARY DR 105E	HAYWARD	CA	94546	415-0252-449-00
42 P	SARMIENTO JOSELITO C & EMILIE	OR CURRENT OCCUPANT	21239 GARY DR 106A	HAYWARD	CA	94546	415-0252-450-00
43 M	SOOKVAMDEE MASON		21239 GARY DR 107	HAYWARD	CA	94546	415-0252-451-00
44 P	SOOKVAMDEE MASON	OR CURRENT OCCUPANT	21239 GARY DR 107A	HAYWARD	CA	94546	415-0252-451-00
45 P	WILSON CARRIE	OR CURRENT OCCUPANT	21239 GARY DR 108A	HAYWARD	CA	94546	415-0252-452-00
46 P	BURNETTQUICK KAROL A	OR CURRENT OCCUPANT	21239 GARY DR 109A	HAYWARD	CA	94546	415-0252-453-00
47 M	KEMP JULIE M		21239 GARY DR 110	HAYWARD	CA	94546	415-0252-454-00
48 P	KEMP JULIE M	OR CURRENT OCCUPANT	21239 GARY DR 110A	HAYWARD	CA	94546	415-0252-454-00
49 P	GUTIERREZ JOSEPH & MARIA	OR CURRENT OCCUPANT	21239 GARY DR 111A	HAYWARD	CA	94546	415-0252-455-00
50 P	MOSTON ERICA & ARNIE ETAL	OR CURRENT OCCUPANT	21239 GARY DR 112D	HAYWARD	CA	94546	415-0252-456-00
51 P	SHIPP THOMAS C & JAMILA R	OR CURRENT OCCUPANT	21239 GARY DR 113A	HAYWARD	CA	94546	415-0252-457-00
52 M	HERNANDEZ RUTH A TR		21239 GARY DR 114	CASTRO VALLEY	CA	94546	415-0252-458-00
53 P	HERNANDEZ RUTH A TR	OR CURRENT OCCUPANT	21239 GARY DR 114E	HAYWARD	CA	94546	415-0252-458-00
54 P	JOHNSON CLEO G & LEANNE	OR CURRENT OCCUPANT	21239 GARY DR 202E	HAYWARD	CA	94546	415-0252-459-00
55 P	WONG LYNDON	OR CURRENT OCCUPANT	21239 GARY DR 203D	HAYWARD	CA	94546	415-0252-460-00
56 P	ANG GILBERT K & NG LEE H TRS	OR CURRENT OCCUPANT	21239 GARY DR 204D	HAYWARD	CA	94546	415-0252-461-00
57 M	LUTZ CORISSA F		21239 GARY DR 205	HAYWARD	CA	94546	415-0252-462-00
58 P	LUTZ CORISSA F	OR CURRENT OCCUPANT	21239 GARY DR 205E	HAYWARD	CA	94546	415-0252-462-00
59 P	ALMEIDA MARK F	OR CURRENT OCCUPANT	21239 GARY DR 206A	HAYWARD	CA	94546	415-0252-463-00
60 P	MIO LYDIA	OR CURRENT OCCUPANT	21239 GARY DR 207A	HAYWARD	CA	94546	415-0252-464-00
61 M	GAISER KYLE & PATRICIA		21239 GARY DR 208	HAYWARD	CA	94546	415-0252-465-00
62 P	GAISER KYLE & PATRICIA	OR CURRENT OCCUPANT	21239 GARY DR 208A	HAYWARD	CA	94546	415-0252-465-00
63 P	YOUNG DON	OR CURRENT OCCUPANT	21239 GARY DR 209A	HAYWARD	CA	94546	415-0252-466-00
64 P	OWYOUNG JESSICA	OR CURRENT OCCUPANT	21239 GARY DR 210A	HAYWARD	CA	94546	415-0252-467-00
65 P	ONEILL JOHN P & ROBERTA J	OR CURRENT OCCUPANT	21239 GARY DR 211	HAYWARD	CA	94546	415-0252-468-00
66 M	YI HYUN M ETAL		21239 GARY DR 212	HAYWARD	CA	94546	415-0252-469-00
67 P	YI HYUN M ETAL	OR CURRENT OCCUPANT	21239 GARY DR 212D	HAYWARD	CA	94546	415-0252-469-00
68 P	GOSS DAVID J & KAROL J	OR CURRENT OCCUPANT	21239 GARY DR 213A	HAYWARD	CA	94546	415-0252-470-00
69 M	ALEXANDER MADELINE TR		21239 GARY DR 214	CASTRO VALLEY	CA	94546	415-0252-471-00
70 P	ALEXANDER MADELINE TR	OR CURRENT OCCUPANT	21239 GARY DR 214E	HAYWARD	CA	94546	415-0252-471-00
71 M	KIRA JOYCE M		21239 GARY DR 215	CASTRO VALLEY	CA	94546	415-0252-472-00
72 P	KIRA JOYCE M	OR CURRENT OCCUPANT	21239 GARY DR 215A	HAYWARD	CA	94546	415-0252-472-00
73 P	WILCOX GORDON T & GERALDINE TR	OR CURRENT OCCUPANT	21239 GARY DR 216A	HAYWARD	CA	94546	415-0252-473-00
74 P	GREEN THOMAS B & M K TRS	OR CURRENT OCCUPANT	21239 GARY DR 217D	HAYWARD	CA	94546	415-0252-474-00
75 P	GREEN MAXINE S & THOMAS J TRS	OR CURRENT OCCUPANT	21239 GARY DR 301A	HAYWARD	CA	94546	415-0252-475-00
76 M	ALLISON VICTORIA F		21239 GARY DR 302	HAYWARD	CA	94546	415-0252-476-00
77 P	ALLISON VICTORIA F	OR CURRENT OCCUPANT	21239 GARY DR 302E	HAYWARD	CA	94546	415-0252-476-00
78 P	MI HAIPING	OR CURRENT OCCUPANT	21239 GARY DR 303D	HAYWARD	CA	94546	415-0252-477-00
79 M	FONG MAISY C		21239 GARY DR 304	HAYWARD	CA	94546	415-0252-478-00
80 P	FONG MAISY C	OR CURRENT OCCUPANT	21239 GARY DR 304D	HAYWARD	CA	94546	415-0252-478-00

162 A	SHARMA HEMANT K & PROMILA	OR CURRENT OCCUPANT	21378 OAK ST	Hayward	CA	94546 415-0160-013-00
163 P	DEITRICK RICHARD S TR	OR CURRENT OCCUPANT	21379 GARY DR 14	HAYWARD	CA	94546 415-0160-045-00
164 P	WEBB JASON Z	OR CURRENT OCCUPANT	21380 Foothill Blvd	HAYWARD	CA	94541 415-0170-033-00
165 A	SHARMA HEMANT K & PROMILA	OR CURRENT OCCUPANT	21384 OAK ST	Hayward	CA	94546 415-0160-013-00
166 P	BANDIAN CONRADO & MYRNA	OR CURRENT OCCUPANT	21385 GARY DR 11	HAYWARD	CA	94546 415-0160-042-00
167 P	GOLDEN OAK REAL ESTATE DEVELOP	OR CURRENT OCCUPANT	21385 OAK ST	HAYWARD	CA	94546 415-0170-021-00
168 P	F O E 1139	OR CURRENT OCCUPANT	21386 Foothill Blvd	HAYWARD	CA	94541 415-0170-032-00
169 A	SHARMA HEMANT K & PROMILA	OR CURRENT OCCUPANT	21386 OAK ST	Hayward	CA	94546 415-0160-013-00
170 A	SANTOS INVESTMENTS LLC	OR CURRENT OCCUPANT	21387 Foothill Blvd	Hayward	CA	94541 414-0086-052-00
171 A	SHARMA HEMANT K & PROMILA	OR CURRENT OCCUPANT	21388 OAK ST	Hayward	CA	94546 415-0160-013-00
172 A	SHARMA HEMANT K & PROMILA	OR CURRENT OCCUPANT	21390 OAK ST	Hayward	CA	94546 415-0160-013-00
173 P	BURDETT GREGORY J	OR CURRENT OCCUPANT	21391 GARY DR 12	HAYWARD	CA	94546 415-0160-043-00
174 A	F O E 1139	OR CURRENT OCCUPANT	21392 Foothill Blvd	Hayward	CA	94546 415-0170-032-00
175 A	SHARMA HEMANT K & PROMILA	OR CURRENT OCCUPANT	21392 OAK ST	Hayward	CA	94546 415-0160-013-00
176 A	SANTOS INVESTMENTS LLC	OR CURRENT OCCUPANT	21393 Foothill Blvd	Hayward	CA	94541 414-0086-052-00
177 A	SHARMA HEMANT K & PROMILA	OR CURRENT OCCUPANT	21394 OAK ST	Hayward	CA	94546 415-0160-013-00
178 P	SANTOS INVESTMENTS LLC	OR CURRENT OCCUPANT	21395 Foothill Blvd	HAYWARD	CA	94541 414-0086-052-00
179 A	SHARMA HEMANT K & PROMILA	OR CURRENT OCCUPANT	21396 OAK ST	Hayward	CA	94546 415-0160-013-00
180 P	XIA YAN	OR CURRENT OCCUPANT	21397 GARY DR 9	HAYWARD	CA	94546 415-0160-040-00
181 A	F O E 1139	OR CURRENT OCCUPANT	21398 Foothill Blvd	Hayward	CA	94546 415-0170-032-00
182 P	JACKSON MARY W	OR CURRENT OCCUPANT	21403 GARY DR 10	HAYWARD	CA	94546 415-0160-041-00
183 M	F O E 1139		21406 Foothill Blvd	HAYWARD	CA	94541 415-0170-032-00
184 P	J & J PROPERTY INVESTMENTS LLC	OR CURRENT OCCUPANT	21406 OAK ST	HAYWARD	CA	94546 415-0160-014-00
185 P	GOLDEN OAK REAL ESTATE DEVELOP	OR CURRENT OCCUPANT	21407 OAK ST	HAYWARD	CA	94546 415-0170-022-00
186 P	J & J PROPERTY INVESTMENTS LLC	OR CURRENT OCCUPANT	21408 OAK ST	HAYWARD	CA	94546 415-0160-016-00
187 A	SANTOS INVESTMENTS LLC	OR CURRENT OCCUPANT	21409 Foothill Blvd	Hayward	CA	94541 414-0086-053-00
188 P	PAQUETTE JOHN F	OR CURRENT OCCUPANT	21409 GARY DR 7	HAYWARD	CA	94546 415-0160-038-00
189 A	J & J PROPERTY INVESTMENTS LLC	OR CURRENT OCCUPANT	21410 OAK ST	Hayward	CA	94546 415-0160-016-00
190 A	SANTOS INVESTMENTS LLC	OR CURRENT OCCUPANT	21411 Foothill Blvd	Hayward	CA	94541 414-0086-053-00
191 P	SINGH RAJ K & CHAUHAN VARSHA S	OR CURRENT OCCUPANT	21411 GARY DR 8	HAYWARD	CA	94546 415-0160-039-00
192 A	J & J PROPERTY INVESTMENTS LLC	OR CURRENT OCCUPANT	21412 OAK ST	Hayward	CA	94546 415-0160-016-00
193 P	SANTOS INVESTMENTS LLC	OR CURRENT OCCUPANT	21413 Foothill Blvd	HAYWARD	CA	94541 414-0086-053-00
194 A	J & J PROPERTY INVESTMENTS LLC	OR CURRENT OCCUPANT	21414 OAK ST	Hayward	CA	94546 415-0160-016-00
195 A	J & J PROPERTY INVESTMENTS LLC	OR CURRENT OCCUPANT	21416 OAK ST	Hayward	CA	94546 415-0160-016-00
196 P	J & J PROPERTY INVESTMENTS LLC	OR CURRENT OCCUPANT	21420 OAK ST	HAYWARD	CA	94546 415-0160-015-00
197 P	JACKS CORNEL JR	OR CURRENT OCCUPANT	21421 GARY DR 5	HAYWARD	CA	94546 415-0160-036-00
198 P	GOLDEN OAK REAL ESTATE DEVELOP	OR CURRENT OCCUPANT	21425 OAK ST	HAYWARD	CA	94546 415-0170-023-00
199 P	SCHOLTEN KEVIN & EUNICE TRS	OR CURRENT OCCUPANT	21427 Foothill Blvd	HAYWARD	CA	94541 414-0086-054-00
200 P	ANNAPUREDDY SIDDHARTHA & BETHI	OR CURRENT OCCUPANT	21427 GARY DR 6	HAYWARD	CA	94546 415-0160-037-00
201 P	GOLDEN OAK REAL ESTATE DEVELOP	OR CURRENT OCCUPANT	21431 OAK ST	HAYWARD	CA	94546 415-0170-024-00
202 P	TACLAS JOSEPH B	OR CURRENT OCCUPANT	21433 GARY DR 3	HAYWARD	CA	94546 415-0160-034-00
203 P	SILVA SUSAN M	OR CURRENT OCCUPANT	21438 OAK ST	HAYWARD	CA	94546 415-0160-017-00
204 B	JAY'S FISH & CHIPS	OR CURRENT OCCUPANT	21439 Foothill Blvd	HAYWARD	CA	94541
205 B	GEORGE FLECKENSTEIN & JEONG-HE	OR CURRENT OCCUPANT	21439 Foothill Blvd	HAYWARD	CA	94541
206 M	SCOTT FRANKIE R		21439 GARY DR	CASTRO VALLEY	CA	94546 415-0160-035-00
207 P	SCOTT FRANKIE R	OR CURRENT OCCUPANT	21439 GARY DR 4	HAYWARD	CA	94546 415-0160-035-00
208 M	SILVA SUSAN M		21440 OAK ST	CASTRO VALLEY	CA	94546 415-0160-017-00
209 A	CHUANG JOHNSON	OR CURRENT OCCUPANT	21445 GARY DR # 1	Hayward	CA	94546 415-0160-032-00
210 P	CHUANG JOHNSON	OR CURRENT OCCUPANT	21445 GARY DR 1	HAYWARD	CA	94546 415-0160-032-00
211 P	GOLDEN OAK REAL ESTATE DEVELOP	OR CURRENT OCCUPANT	21447 OAK ST	HAYWARD	CA	94546 415-0170-025-00
212 M	21501 FOOTHILL BLVD HAYWARD LL		2145 MENDOCINO AVE	SANTA ROSA	CA	95401 428-0016-014-00
213 P	CHAN MIRANDA S TR	OR CURRENT OCCUPANT	21451 GARY DR 2	HAYWARD	CA	94546 415-0160-033-00
214 P	SHARMA HEMANT K	OR CURRENT OCCUPANT	21454 OAK ST	HAYWARD	CA	94546 415-0160-018-00
215 P	MOCKER STEVE D & DARLINGTON PA	OR CURRENT OCCUPANT	21457 GARY DR	CASTRO VALLEY	CA	94546 415-0160-026-00
216 B	HILL'S COFFEE SHOP	OR CURRENT OCCUPANT	21458 Foothill Blvd	HAYWARD	CA	94541
217 B	FOOTHILL FOOD & LIQUOR	OR CURRENT OCCUPANT	21460 Foothill Blvd	HAYWARD	CA	94541
218 P	GILL INDERJIT & SARUP SURESH C	OR CURRENT OCCUPANT	21462 OAK ST	HAYWARD	CA	94546 415-0160-019-00
219 B	WALGREENS #2401	OR CURRENT OCCUPANT	21463 Foothill Blvd	HAYWARD	CA	94541
220 B	FOOTHILL PLAZA 21463	OR CURRENT OCCUPANT	21463 Foothill Blvd	HAYWARD	CA	94541
221 B	SPARK MARTIAL ARTS	OR CURRENT OCCUPANT	21463 Foothill Blvd #B	HAYWARD	CA	94541
222 B	LEE'S DONUTS & CROISSANTS #8	OR CURRENT OCCUPANT	21471 Foothill Blvd	HAYWARD	CA	94541
223 B	MDX/MDL LLC	OR CURRENT OCCUPANT	21471 Foothill Blvd D	HAYWARD	CA	94541
224 A	FELSON CLAUDIA G TR & ARNOLD STEPHEN ETAL	OR CURRENT OCCUPANT	21471 Foothill Blvd # A	Hayward	CA	94541 414-0086-056-02
225 A	FELSON CLAUDIA G TR & ARNOLD STEPHEN ETAL	OR CURRENT OCCUPANT	21471 Foothill Blvd # B	Hayward	CA	94541 414-0086-056-02
226 A	FELSON CLAUDIA G TR & ARNOLD STEPHEN ETAL	OR CURRENT OCCUPANT	21471 Foothill Blvd # C	Hayward	CA	94541 414-0086-056-02
227 A	FELSON CLAUDIA G TR & ARNOLD STEPHEN ETAL	OR CURRENT OCCUPANT	21471 Foothill Blvd # E	Hayward	CA	94541 414-0086-056-02
228 P	PERKINS CASEY & PERKINS CASEY	OR CURRENT OCCUPANT	21473 GARY DR	CASTRO VALLEY	CA	94546 415-0160-025-00
229 P	GILL MOHINDER S & JASIT K TRS	OR CURRENT OCCUPANT	21484 OAK ST	HAYWARD	CA	94546 415-0160-020-00
230 B	FOOTHILL 76	OR CURRENT OCCUPANT	21494 Foothill Blvd	HAYWARD	CA	94541
231 A	PRASAD ANITRA	OR CURRENT OCCUPANT	21494 OAK ST	Hayward	CA	94546 415-0160-021-00
232 P	PRASAD ANITRA	OR CURRENT OCCUPANT	21498 OAK ST	HAYWARD	CA	94546 415-0160-021-00
233 B	SALKHI PETROLEUM INC	OR CURRENT OCCUPANT	21501 Foothill Blvd	HAYWARD	CA	94541
234 A	STATE OF CALIFORNIA	OR CURRENT OCCUPANT	21502 BRIDGE CT	Hayward	CA	94546 415-0180-073-00
235 P	STATE OF CALIFORNIA	OR CURRENT OCCUPANT	21502 Foothill Blvd	HAYWARD	CA	94541 415-0180-076-00
236 A	STATE OF CALIFORNIA	OR CURRENT OCCUPANT	21503 BRIDGE CT	Hayward	CA	94546 415-0180-073-00
237 A	STATE OF CALIFORNIA	OR CURRENT OCCUPANT	21505 BRIDGE CT	Hayward	CA	94546 415-0180-073-00
238 A	STATE OF CALIFORNIA	OR CURRENT OCCUPANT	21507 BRIDGE CT	Hayward	CA	94546 415-0180-073-00
239 A	STATE OF CALIFORNIA	OR CURRENT OCCUPANT	21509 BRIDGE CT	Hayward	CA	94546 415-0180-073-00
240 A	STATE OF CALIFORNIA	OR CURRENT OCCUPANT	21510 BRIDGE CT	Hayward	CA	94546 415-0180-073-00
241 A	STATE OF CALIFORNIA	OR CURRENT OCCUPANT	21518 BRIDGE CT	Hayward	CA	94546 415-0180-073-00
242 B	BODNER CHIROPRACTIC PROFESSION	OR CURRENT OCCUPANT	21524 Foothill Blvd	HAYWARD	CA	94541

162 A	SHARMA HEMANT K & PROMILA	OR CURRENT OCCUPANT	21378 OAK ST	Hayward	CA	94546 415-0160-013-00
163 P	DEITRICK RICHARD S TR	OR CURRENT OCCUPANT	21379 GARY DR 14	HAYWARD	CA	94546 415-0160-045-00
164 P	WEBB JASON Z	OR CURRENT OCCUPANT	21380 FOOTHILL BLVD	HAYWARD	CA	94541 415-0170-033-00
165 A	SHARMA HEMANT K & PROMILA	OR CURRENT OCCUPANT	21384 OAK ST	Hayward	CA	94546 415-0160-013-00
166 P	BANDIAN CONRADO & MYRNA	OR CURRENT OCCUPANT	21385 GARY DR 11	HAYWARD	CA	94546 415-0160-042-00
167 P	GOLDEN OAK REAL ESTATE DEVELOP	OR CURRENT OCCUPANT	21385 OAK ST	HAYWARD	CA	94546 415-0170-021-00
168 P	F O E 1139	OR CURRENT OCCUPANT	21386 FOOTHILL BLVD	HAYWARD	CA	94541 415-0170-032-00
169 A	SHARMA HEMANT K & PROMILA	OR CURRENT OCCUPANT	21386 OAK ST	Hayward	CA	94546 415-0160-013-00
170 A	SANTOS INVESTMENTS LLC	OR CURRENT OCCUPANT	21387 FOOTHILL BLVD	Hayward	CA	94541 414-0086-052-00
171 A	SHARMA HEMANT K & PROMILA	OR CURRENT OCCUPANT	21388 OAK ST	Hayward	CA	94546 415-0160-013-00
172 A	SHARMA HEMANT K & PROMILA	OR CURRENT OCCUPANT	21390 OAK ST	Hayward	CA	94546 415-0160-013-00
173 P	BURDETT GREGORY J	OR CURRENT OCCUPANT	21391 GARY DR 12	HAYWARD	CA	94546 415-0160-043-00
174 A	F O E 1139	OR CURRENT OCCUPANT	21392 FOOTHILL BLVD	Hayward	CA	94546 415-0170-032-00
175 A	SHARMA HEMANT K & PROMILA	OR CURRENT OCCUPANT	21392 OAK ST	Hayward	CA	94546 415-0160-013-00
176 A	SANTOS INVESTMENTS LLC	OR CURRENT OCCUPANT	21393 FOOTHILL BLVD	Hayward	CA	94541 414-0086-052-00
177 A	SHARMA HEMANT K & PROMILA	OR CURRENT OCCUPANT	21394 OAK ST	Hayward	CA	94546 415-0160-013-00
178 P	SANTOS INVESTMENTS LLC	OR CURRENT OCCUPANT	21395 FOOTHILL BLVD	HAYWARD	CA	94541 414-0086-052-00
179 A	SHARMA HEMANT K & PROMILA	OR CURRENT OCCUPANT	21396 OAK ST	Hayward	CA	94546 415-0160-013-00
180 P	XIA YAN	OR CURRENT OCCUPANT	21397 GARY DR 9	HAYWARD	CA	94546 415-0160-040-00
181 A	F O E 1139	OR CURRENT OCCUPANT	21398 FOOTHILL BLVD	Hayward	CA	94546 415-0170-032-00
182 P	JACKSON MARY W	OR CURRENT OCCUPANT	21403 GARY DR 10	HAYWARD	CA	94546 415-0160-041-00
183 M	F O E 1139		21406 FOOTHILL BLVD	HAYWARD	CA	94541 415-0170-032-00
184 P	J & J PROPERTY INVESTMENTS LLC	OR CURRENT OCCUPANT	21406 OAK ST	HAYWARD	CA	94546 415-0160-014-00
185 P	GOLDEN OAK REAL ESTATE DEVELOP	OR CURRENT OCCUPANT	21407 OAK ST	HAYWARD	CA	94546 415-0170-022-00
186 P	J & J PROPERTY INVESTMENTS LLC	OR CURRENT OCCUPANT	21408 OAK ST	HAYWARD	CA	94546 415-0160-016-00
187 A	SANTOS INVESTMENTS LLC	OR CURRENT OCCUPANT	21409 FOOTHILL BLVD	Hayward	CA	94541 414-0086-053-00
188 P	PAQUETTE JOHN F	OR CURRENT OCCUPANT	21409 GARY DR 7	HAYWARD	CA	94546 415-0160-038-00
189 A	J & J PROPERTY INVESTMENTS LLC	OR CURRENT OCCUPANT	21410 OAK ST	Hayward	CA	94546 415-0160-016-00
190 A	SANTOS INVESTMENTS LLC	OR CURRENT OCCUPANT	21411 FOOTHILL BLVD	Hayward	CA	94541 414-0086-053-00
191 P	SINGH RAJ K & CHAUHAN VARSHA S	OR CURRENT OCCUPANT	21411 GARY DR 8	HAYWARD	CA	94546 415-0160-039-00
192 A	J & J PROPERTY INVESTMENTS LLC	OR CURRENT OCCUPANT	21412 OAK ST	Hayward	CA	94546 415-0160-016-00
193 P	SANTOS INVESTMENTS LLC	OR CURRENT OCCUPANT	21413 FOOTHILL BLVD	HAYWARD	CA	94541 414-0086-053-00
194 A	J & J PROPERTY INVESTMENTS LLC	OR CURRENT OCCUPANT	21414 OAK ST	Hayward	CA	94546 415-0160-016-00
195 A	J & J PROPERTY INVESTMENTS LLC	OR CURRENT OCCUPANT	21416 OAK ST	Hayward	CA	94546 415-0160-016-00
196 P	J & J PROPERTY INVESTMENTS LLC	OR CURRENT OCCUPANT	21420 OAK ST	HAYWARD	CA	94546 415-0160-015-00
197 P	JACKS CORNEL JR	OR CURRENT OCCUPANT	21421 GARY DR 5	HAYWARD	CA	94546 415-0160-036-00
198 P	GOLDEN OAK REAL ESTATE DEVELOP	OR CURRENT OCCUPANT	21425 OAK ST	HAYWARD	CA	94546 415-0170-023-00
199 P	SCHOLTEN KEVIN & EUNICE TRS	OR CURRENT OCCUPANT	21427 FOOTHILL BLVD	HAYWARD	CA	94541 414-0086-054-00
200 P	ANNAPUREDDY SIDDHARTHA & BETHI	OR CURRENT OCCUPANT	21427 GARY DR 6	HAYWARD	CA	94546 415-0160-037-00
201 P	GOLDEN OAK REAL ESTATE DEVELOP	OR CURRENT OCCUPANT	21431 OAK ST	HAYWARD	CA	94546 415-0170-024-00
202 P	TACLAS JOSEPH B	OR CURRENT OCCUPANT	21433 GARY DR 3	HAYWARD	CA	94546 415-0160-034-00
203 P	SILVA SUSAN M	OR CURRENT OCCUPANT	21438 OAK ST	HAYWARD	CA	94546 415-0160-017-00
204 B	JAY'S FISH & CHIPS	OR CURRENT OCCUPANT	21439 FOOTHILL BLVD	HAYWARD	CA	94541
205 B	GEORGE FLECKENSTEIN & JEONG-HE	OR CURRENT OCCUPANT	21439 FOOTHILL BLVD	HAYWARD	CA	94541
206 M	SCOTT FRANKIE R		21439 GARY DR	CASTRO VALLEY	CA	94546 415-0160-035-00
207 P	SCOTT FRANKIE R	OR CURRENT OCCUPANT	21439 GARY DR 4	HAYWARD	CA	94546 415-0160-035-00
208 M	SILVA SUSAN M		21440 OAK ST	CASTRO VALLEY	CA	94546 415-0160-017-00
209 A	CHUANG JOHNSON	OR CURRENT OCCUPANT	21445 GARY DR # 1	Hayward	CA	94546 415-0160-032-00
210 P	CHUANG JOHNSON	OR CURRENT OCCUPANT	21445 GARY DR 1	HAYWARD	CA	94546 415-0160-032-00
211 P	GOLDEN OAK REAL ESTATE DEVELOP	OR CURRENT OCCUPANT	21447 OAK ST	HAYWARD	CA	94546 415-0170-025-00
212 M	21501 FOOTHILL BLVD HAYWARD LL		2145 MENDOCINO AVE	SANTA ROSA	CA	95401 428-0016-014-00
213 P	CHAN MIRANDA S TR	OR CURRENT OCCUPANT	21451 GARY DR 2	HAYWARD	CA	94546 415-0160-033-00
214 P	SHARMA HEMANT K	OR CURRENT OCCUPANT	21454 OAK ST	HAYWARD	CA	94546 415-0160-018-00
215 P	MOCKER STEVE D & DARLINGTON PA	OR CURRENT OCCUPANT	21457 GARY DR	CASTRO VALLEY	CA	94546 415-0160-026-00
216 B	HILL'S COFFEE SHOP	OR CURRENT OCCUPANT	21458 FOOTHILL BLVD	HAYWARD	CA	94541
217 B	FOOTHILL FOOD & LIQUOR	OR CURRENT OCCUPANT	21460 FOOTHILL BLVD	HAYWARD	CA	94541
218 P	GILL INDERJIT & SARUP SURESH C	OR CURRENT OCCUPANT	21462 OAK ST	HAYWARD	CA	94546 415-0160-019-00
219 B	WALGREENS #2401	OR CURRENT OCCUPANT	21463 FOOTHILL BLVD	HAYWARD	CA	94541
220 B	FOOTHILL PLAZA 21463	OR CURRENT OCCUPANT	21463 FOOTHILL BLVD	HAYWARD	CA	94541
221 B	SPARK MARTIAL ARTS	OR CURRENT OCCUPANT	21463 FOOTHILL BLVD #B	HAYWARD	CA	94541
222 B	LEE'S DONUTS & CROISSANTS #8	OR CURRENT OCCUPANT	21471 FOOTHILL BLVD	HAYWARD	CA	94541
223 B	MDX/MDL LLC	OR CURRENT OCCUPANT	21471 FOOTHILL BLVD D	HAYWARD	CA	94541
224 A	FELSON CLAUDIA G TR & ARNOLD STEPHEN ETAL	OR CURRENT OCCUPANT	21471 FOOTHILL BLVD # A	Hayward	CA	94541 414-0086-056-02
225 A	FELSON CLAUDIA G TR & ARNOLD STEPHEN ETAL	OR CURRENT OCCUPANT	21471 FOOTHILL BLVD # B	Hayward	CA	94541 414-0086-056-02
226 A	FELSON CLAUDIA G TR & ARNOLD STEPHEN ETAL	OR CURRENT OCCUPANT	21471 FOOTHILL BLVD # C	Hayward	CA	94541 414-0086-056-02
227 A	FELSON CLAUDIA G TR & ARNOLD STEPHEN ETAL	OR CURRENT OCCUPANT	21471 FOOTHILL BLVD # E	Hayward	CA	94541 414-0086-056-02
228 P	PERKINS CASEY & PERKINS CASEY	OR CURRENT OCCUPANT	21473 GARY DR	CASTRO VALLEY	CA	94546 415-0160-025-00
229 P	GILL MOHINDER S & JASJIT K TRS	OR CURRENT OCCUPANT	21484 OAK ST	HAYWARD	CA	94546 415-0160-020-00
230 B	FOOTHILL 76	OR CURRENT OCCUPANT	21494 FOOTHILL BLVD	HAYWARD	CA	94541
231 A	PRASAD ANITRA	OR CURRENT OCCUPANT	21494 OAK ST	Hayward	CA	94546 415-0160-021-00
232 P	PRASAD ANITRA	OR CURRENT OCCUPANT	21498 OAK ST	HAYWARD	CA	94546 415-0160-021-00
233 B	SALKHI PETROLEUM INC	OR CURRENT OCCUPANT	21501 FOOTHILL BLVD	HAYWARD	CA	94541
234 A	STATE OF CALIFORNIA	OR CURRENT OCCUPANT	21502 BRIDGE CT	Hayward	CA	94546 415-0180-073-00
235 P	STATE OF CALIFORNIA	OR CURRENT OCCUPANT	21502 FOOTHILL BLVD	HAYWARD	CA	94541 415-0180-076-00
236 A	STATE OF CALIFORNIA	OR CURRENT OCCUPANT	21503 BRIDGE CT	Hayward	CA	94546 415-0180-073-00
237 A	STATE OF CALIFORNIA	OR CURRENT OCCUPANT	21505 BRIDGE CT	Hayward	CA	94546 415-0180-073-00
238 A	STATE OF CALIFORNIA	OR CURRENT OCCUPANT	21507 BRIDGE CT	Hayward	CA	94546 415-0180-073-00
239 A	STATE OF CALIFORNIA	OR CURRENT OCCUPANT	21509 BRIDGE CT	Hayward	CA	94546 415-0180-073-00
240 A	STATE OF CALIFORNIA	OR CURRENT OCCUPANT	21510 BRIDGE CT	Hayward	CA	94546 415-0180-073-00
241 A	STATE OF CALIFORNIA	OR CURRENT OCCUPANT	21518 BRIDGE CT	Hayward	CA	94546 415-0180-073-00
242 B	BODNER CHIROPRACTIC PROFESSION	OR CURRENT OCCUPANT	21524 FOOTHILL BLVD	HAYWARD	CA	94541

243 B	TRUONGVINH CHIROPRACTIC	OR CURRENT OCCUPANT	21524 FOOTHILL BLVD	HAYWARD	CA 94541
244 A	STATE OF CALIFORNIA	OR CURRENT OCCUPANT	21526 BRIDGE CT	Hayward	CA 94546 415-0180-073-00
245 A	STATE OF CALIFORNIA	OR CURRENT OCCUPANT	21534 BRIDGE CT	Hayward	CA 94546 415-0180-073-00
246 A	STATE OF CALIFORNIA	OR CURRENT OCCUPANT	21542 BRIDGE CT	Hayward	CA 94546 415-0180-073-00
247 A	STATE OF CALIFORNIA	OR CURRENT OCCUPANT	21550 BRIDGE CT	Hayward	CA 94546 415-0180-073-00
248 A	STATE OF CALIFORNIA	OR CURRENT OCCUPANT	21557 BRIDGE CT	Hayward	CA 94546 415-0180-073-00
249 A	STATE OF CALIFORNIA	OR CURRENT OCCUPANT	21558 BRIDGE CT	Hayward	CA 94546 415-0180-073-00
250 M	XIA YAN		221 BRYANT CMN 202	FREMONT	CA 94539 415-0160-040-00
251 M	JOHNSON CLEO G & LEANNE		2333 CAMINO DOLORES	CASTRO VALLEY	CA 94546 415-0252-459-00
252 M	CHOY ROBERT F & WENDY L		25250 GOLD HILLS DR	CASTRO VALLEY	CA 94552 415-0252-494-00
253 M	GOLDEN OAK REAL ESTATE DEVELOP		2533 JOLENE CT	PLEASANTON	CA 94566 415-0170-022-00
254 M	DHILLON MOHINDER S		2811 DANWOOD CT	SAN JOSE	CA 95148 415-0170-027-00
255 M	ANSTED DIANE L		29501 CANWOOD ST 200	AGOURA HILLS	CA 91301 415-0170-029-08
256 M	SHARMA HEMANT K & PROMILA		29958 BELLO VIEW PL	HAYWARD	CA 94544 415-0160-013-00
257 M	SHARMA HEMANT K		29958 BELLVIEW PL	HAYWARD	CA 94544 415-0160-018-00
258 M	WILCOX GORDON T & GERALDINE TR		3486 REMEO ST	CASTRO VALLEY	CA 94546 415-0252-473-00
259 M	GILL INDERJIT & SARUP SURESH C		3610 SONIA VIEW CT	HAYWARD	CA 94542 415-0160-019-00
260 M	SHARMA SEEMA S		37177 FREMONT BLVD	FREMONT	CA 94536 414-0086-035-01
261 M	STATE OF CALIFORNIA		380 ELMHURST ST	HAYWARD	CA 94544 415-0180-075-00
262 M	ONEILL JOHN P & ROBERTA J		3817 ARAGON LANE	SAN RAMON	CA 94583 415-0252-468-00
263 M	COMMON AREA OF TR 3982 415-252		3960 E THOUSAND OAKS BLVD	WESTLAKE VILLAGE	CA 91362 415-0251-037-00
264 M	SINGH RAJ K & CHAUHAN VARSHA S		3985 SHALE ST S	SALEM	OR 97302 415-0160-039-00
265 M	CHAN MIRANDA S TR		4228 OMEGA AVE	CASTRO VALLEY	CA 94546 415-0160-033-00
266 M	ANNAPUREDDY SIDDHARTHA & BETHI		42929 NIDO CT	FREMONT	CA 94539 415-0160-037-00
267 M	GILL MOHINDER S & JASJIT K TRS		4612 FORRESTER WAY	ANTELOPE	CA 95843 415-0160-020-00
268 M	DAVIS TATIA C TR		4897 EL CID DR	ROCKLIN	CA 95677 415-0252-501-00
269 M	GUTIERREZ JOSEPH & MARIA		506 TIFFANY RD	SAN LEANDRO	CA 94577 415-0252-455-00
270 M	GEE ALAN & CHAN LENA TRS		517 GRAND ST	ALAMEDA	CA 94501 415-0252-482-00
271 M	MAREZ ALICE M TR		58 PARSON BROWN CT	MORAGA	CA 94556 415-0160-049-00
272 M	ESPOSITO CARL & HEIDE MARIE		6677 BELLHURST LN	CASTRO VALLEY	CA 94552 415-0160-047-00
273 M	ANG GILBERT K & NG LEE H TRS		819 RORKE WAY	PALO ALTO	CA 94303 415-0252-461-00
274 M	GREEN THOMAS B & M K TRS		908 E TRENTON AVE	ORANGE	CA 92867 415-0252-474-00
275 M	DEITRICK RICHARD S TR		P O BOX 2248	CASTRO VALLEY	CA 94546 415-0160-045-00
276 M	HULINGS ALBERTO & SORIANO IREN		P.O. BOX 390039	SAN DIEGO	CA 92149 415-0252-502-00
277 M	SUN HAYWARD LLC		P.O. BOX 5450	FREDERICKSBURG	VA 22403 415-0170-031-01
278 M	YOUNG DON		PO BOX 2157	DUBLIN	CA 94568 415-0252-466-00
279 M	STATE OF CALIFORNIA		PO BOX 23440	OAKLAND	CA 94623 415-0180-072-00
280 M	LIRON INVESTMENTS LLC		PO BOX 23863	SAN JOSE	CA 95153 415-0170-016-00
281 M	J & J PROPERTY INVESTMENTS LLC		PO BOX 627	HAYWARD	CA 94543 415-0160-015-00
282 M	STATE OF CALIFORNIA		PO BOX 7791	SAN FRANCISCO	CA 94120 415-0170-010-00
283 M	COMMON AREA OF TR 6402 32 THRU		PO BOX 8288	FREMONT	CA 94537 415-0160-050-00
284	Anna May	Prospect Hill Neighborhood Assoc.	22111 Prospect St.	Hayward	CA 94541
285	Nancy Urioste, Treasurer	Prospect Hill Neighborhood Assoc.	22253 Prospect St.	Hayward	CA 94541
286	Frank Goulart, Secretary	Prospect Hill Neighborhood	22248 Main St	Hayward	CA 94541
287	Ben Goulart, President	Prospect Hill Neighborhood	22244 Main St.	Hayward	CA 94541
288	Valerie E. Jeffries	North Hayward Neighborhood	28102 Thorup Lane	Hayward	CA 94542
289	Steven Kodama	Kodama Diseno Architects	570 10th St STE 2	Oakland	CA 94607
290	Robert Chen		2625 Middlefield Rd #490	Palo Alto	CA 94306
	Fernando Campos	email only			