

Attachment III

FY 2019 PAVEMENT REHABILITATION AND PREVENTIVE MAINTENANCE PROJECT

STREET LIST FOR PREVENTIVE MAINTENANCE			
Item No.	Street Name	Begin Location	End Location
1	FAIRCLIFF ST	JILLIENE WAY	END
2	GREENBRIER LN	BRAEBURN AVE	WESTCHESTER ST
3	HICKORY ST (2)	EVERGREEN AVE	INGLEWOOD ST
4	HIGHLAND BLVD (1)	CAMPUS DR	UNIVERSITY CT
5	HIGHLAND BLVD (2)	MARIE DR	BARRICADE
6	HIGHLAND BLVD (3)	MISSION BLVD	MARIE DR
7	MOHR DR (1)	WEST ST	ROCK SPRINGS DR
8	MOHR DR (3)	LAGUNA DR	OCCIDENTAL ROAD
9	MOHR DR (4)	DENTON AVE	WEST ST
10	MYRTLE ST (1)	C ST	B ST
11	MYRTLE ST (2)	MEEK AVE	C ST
12	ROCK SPRINGS DR	MOHR DR	YOSHIDA DR
13	UNDERWOOD AVE (1)	W HARDER RD	EVERGREEN ST
14	UNDERWOOD AVE (2)	EVERGREEN AVE	INGLEWOOD ST
15	WEST ST	EDEN AVE	MOHR DR
16	HESPERIAN BLVD	INDUSTRIAL PKWY	CITY LIMITS

STREET LIST FOR REHABILITATION			
Item No.	Street Name	Begin Location	End Location
17	BREAKWATER AVE	BREAKWATER CT	CHANGE OF PAVEMENT
18	BROOKSTONE WY	TARAGON ST	GUSHUE ST
19	DEL MAR AVE	BELMONT AVE	END
20	EDEN LANDING RD	INVESTMENT BLVD	HWY 92 EXIT RAMP
21	FAIRWAY ST	MISSION BLVD	JILLIENE WY
22	GARIN AVE (1)	LARRABEE ST	TRACT 1960 LINE
23	GARIN AVE (2)	TRACT 1960 LINE	COUNTY LINE
24	HICKORY AVE (1)	EVERGREEN AVE	UNDERWOOD AVE
25	LEXINGTON AVE	PULASKI DR	SENECA ST
26	LION ST	KIWANIS ST	MYRTLE ST
27	MEADOW MIST DR	BROOKSTONE WY	TARAGON ST
28	MOHR DR (2)	ROCK SPRINGS DR	LAGUNA DR
29	NEVADA RD (1)	LONGWOOD AVE	MARIN AVE
30	NEVADA RD (2)	MARIN AVE	TEHAMA AVE
31	OAKES DR	CHATHAM CT	DURHAM WY
32	O'NEIL AVE	ORCHARD AVE	END
33	SUNBURST DR	TARAGON ST	MOCINE AVE
34	TARAGON ST	GUSHUE ST	BROOKSTONE WAY
35	VANDERBILT ST (1)	BRIERGATE WY	GARIN AVE
36	VANDERBILT ST (2)	GARIN AVE	WOODLAND AVE
37	VANDERBILT ST (3)	WOODLAND AVE	ALQUIRE PKWY
38	WESTCHESTER ST	GREENBRIER LN	KENNET ST



**FY2019 PAVEMENT REHABILITATION AND
PREVENTIVE MAINTENANCE PROJECT
PROJECT NOS. 05216, 05219, 05220, 05280, AND 05231**

PAVEMENT REHABILITATION 

PREVENTIVE MAINTENANCE 

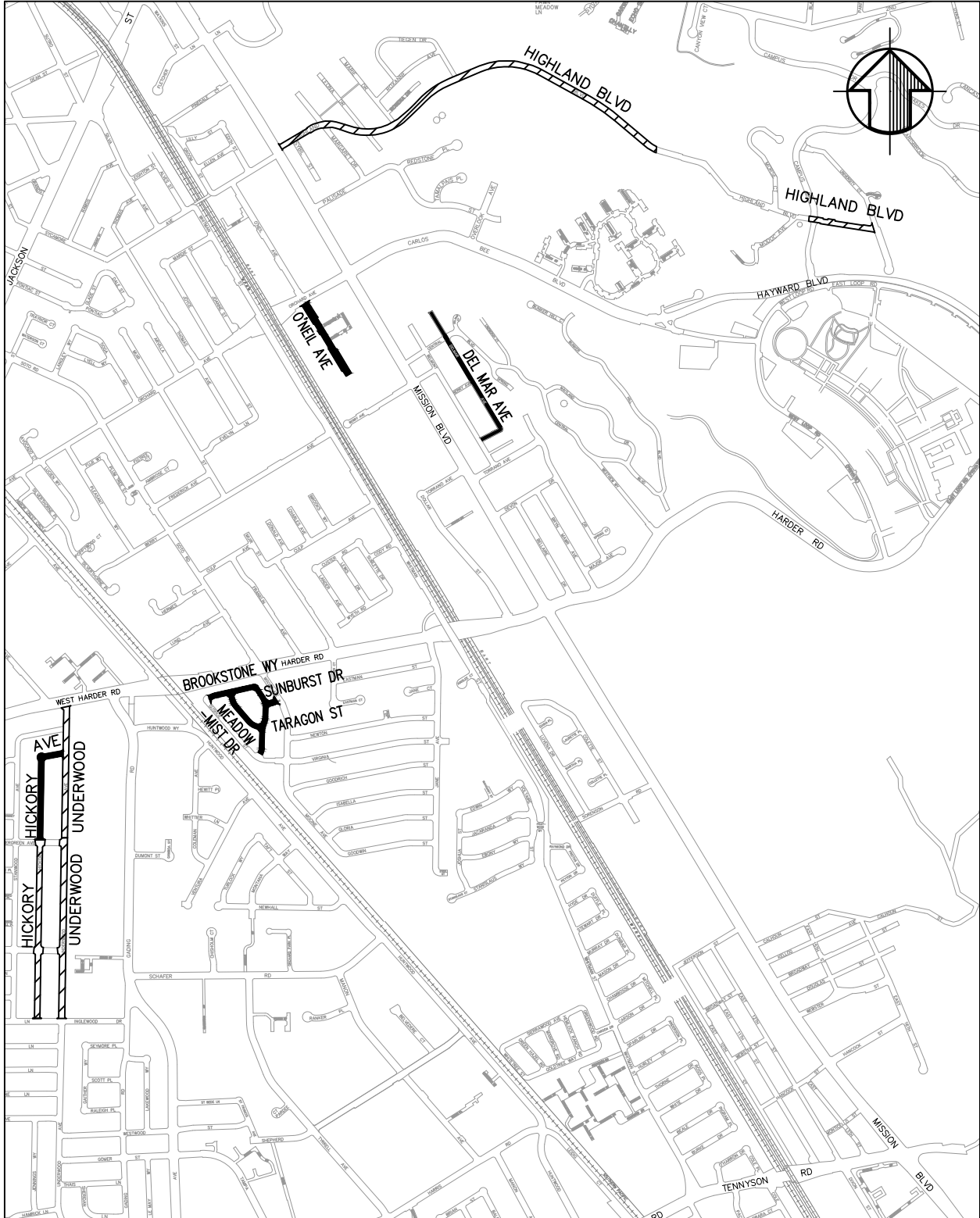

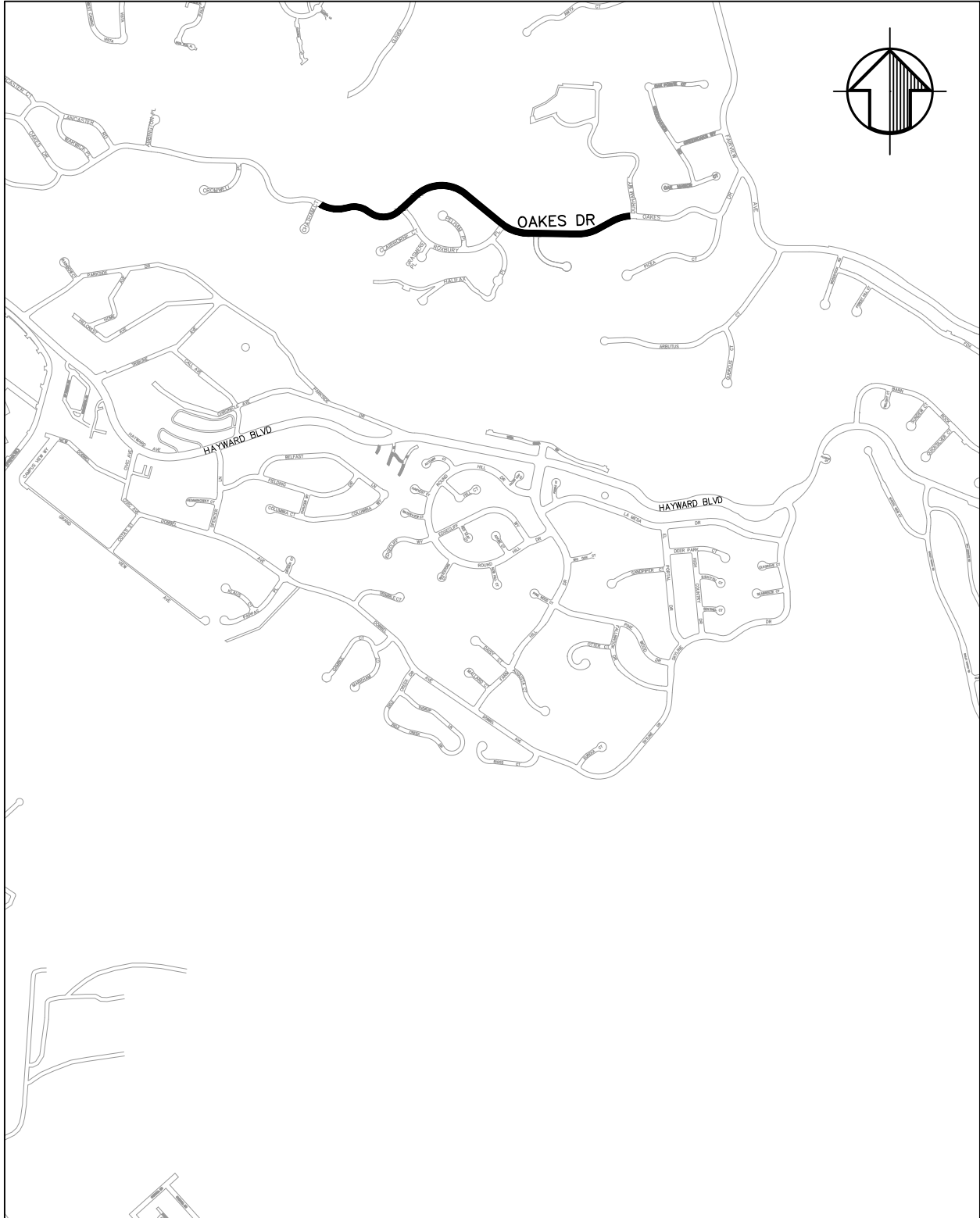

**FY2019 PAVEMENT REHABILITATION AND
PREVENTIVE MAINTENANCE PROJECT
PROJECT NOS. 05216, 05219, 05220, 05280, AND 05231**

PAVEMENT REHABILITATION 
PREVENTIVE MAINTENANCE 



**FY2019 PAVEMENT REHABILITATION AND
PREVENTIVE MAINTENANCE PROJECT
PROJECT NOS. 05216, 05219, 05220, 05280, AND 05231**

PAVEMENT REHABILITATION	
PREVENTIVE MAINTENANCE	

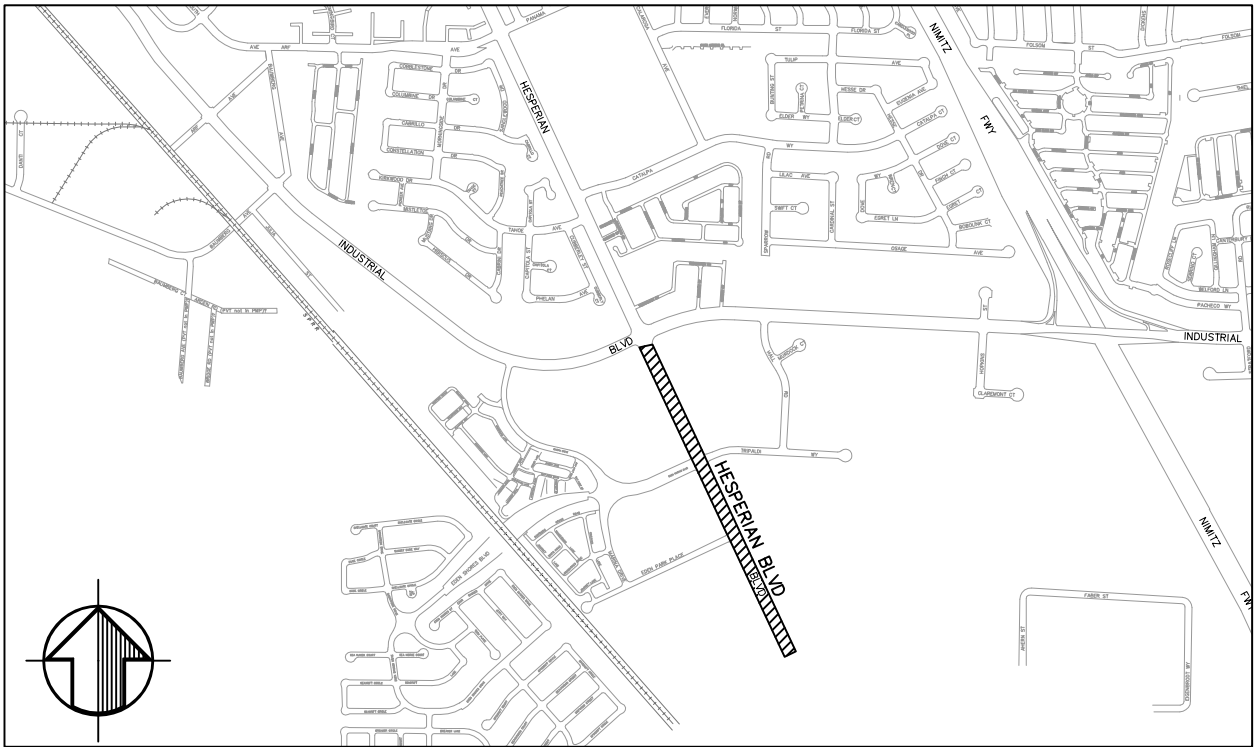
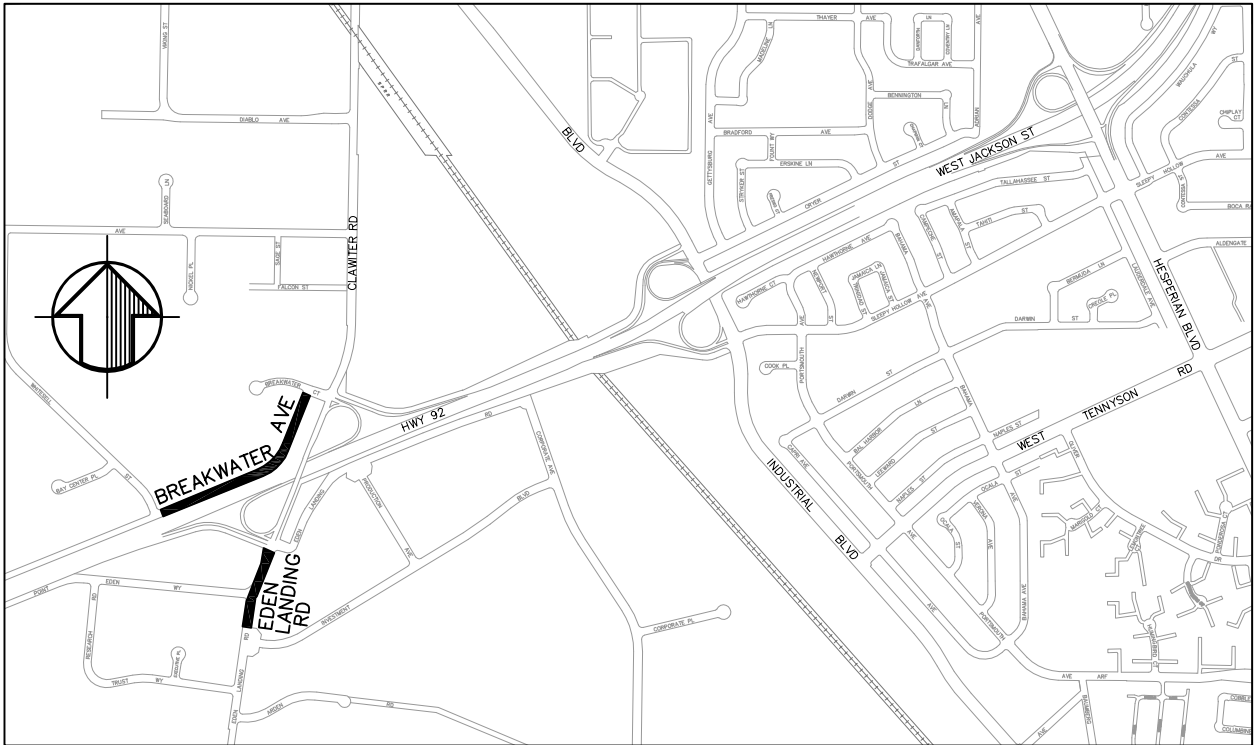

**FY2019 PAVEMENT REHABILITATION AND
PREVENTIVE MAINTENANCE PROJECT
PROJECT NOS. 05216, 05219, 05220, 05280, AND 05231**

PAVEMENT REHABILITATION	
PREVENTIVE MAINTENANCE	

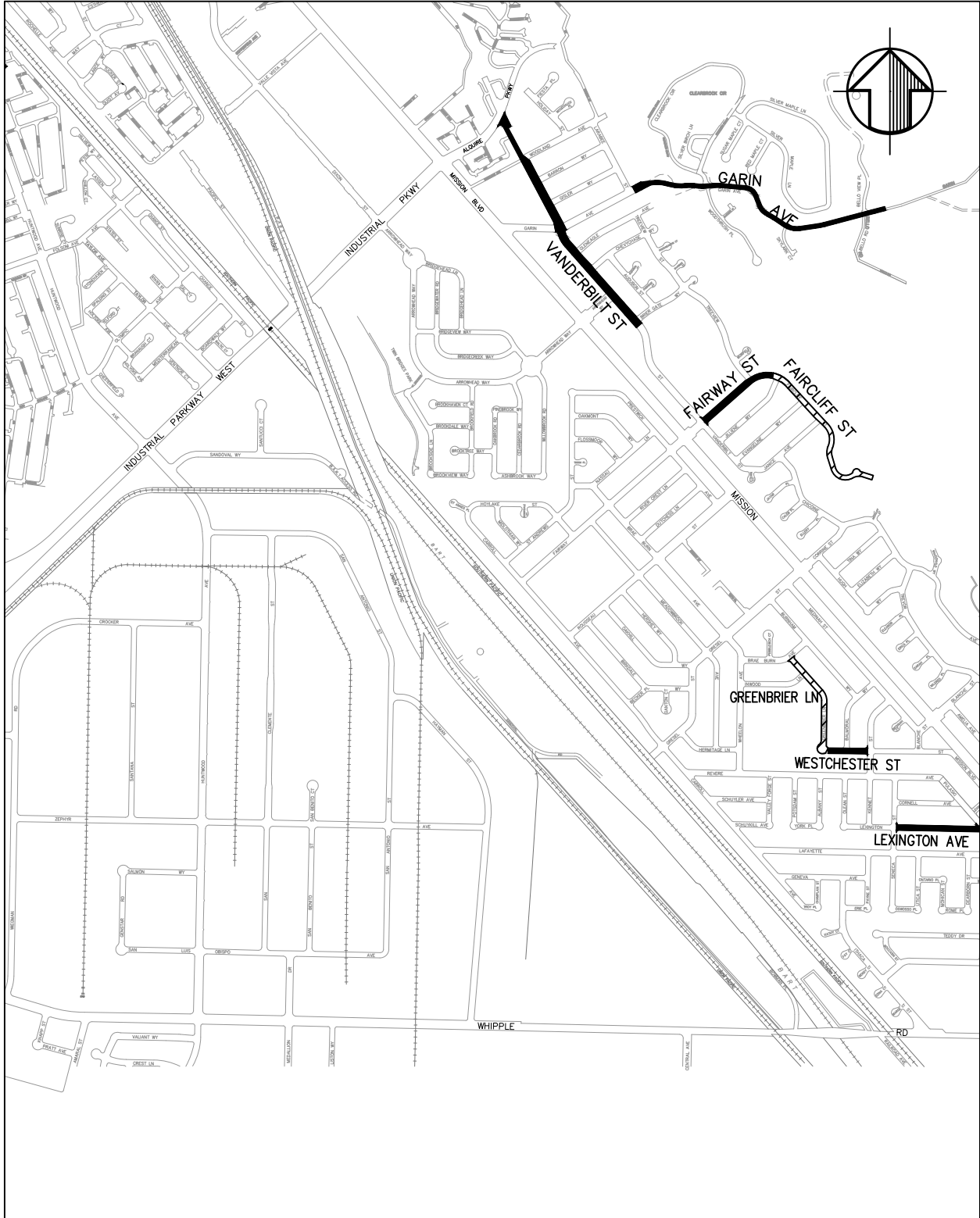

**FY2019 PAVEMENT REHABILITATION AND
 PREVENTIVE MAINTENANCE PROJECT**
PROJECT NOS. 05216, 05219, 05220, 05280, AND 05231

PAVEMENT REHABILITATION	
PREVENTIVE MAINTENANCE	