FY 2023 STAFFING
161 FTE
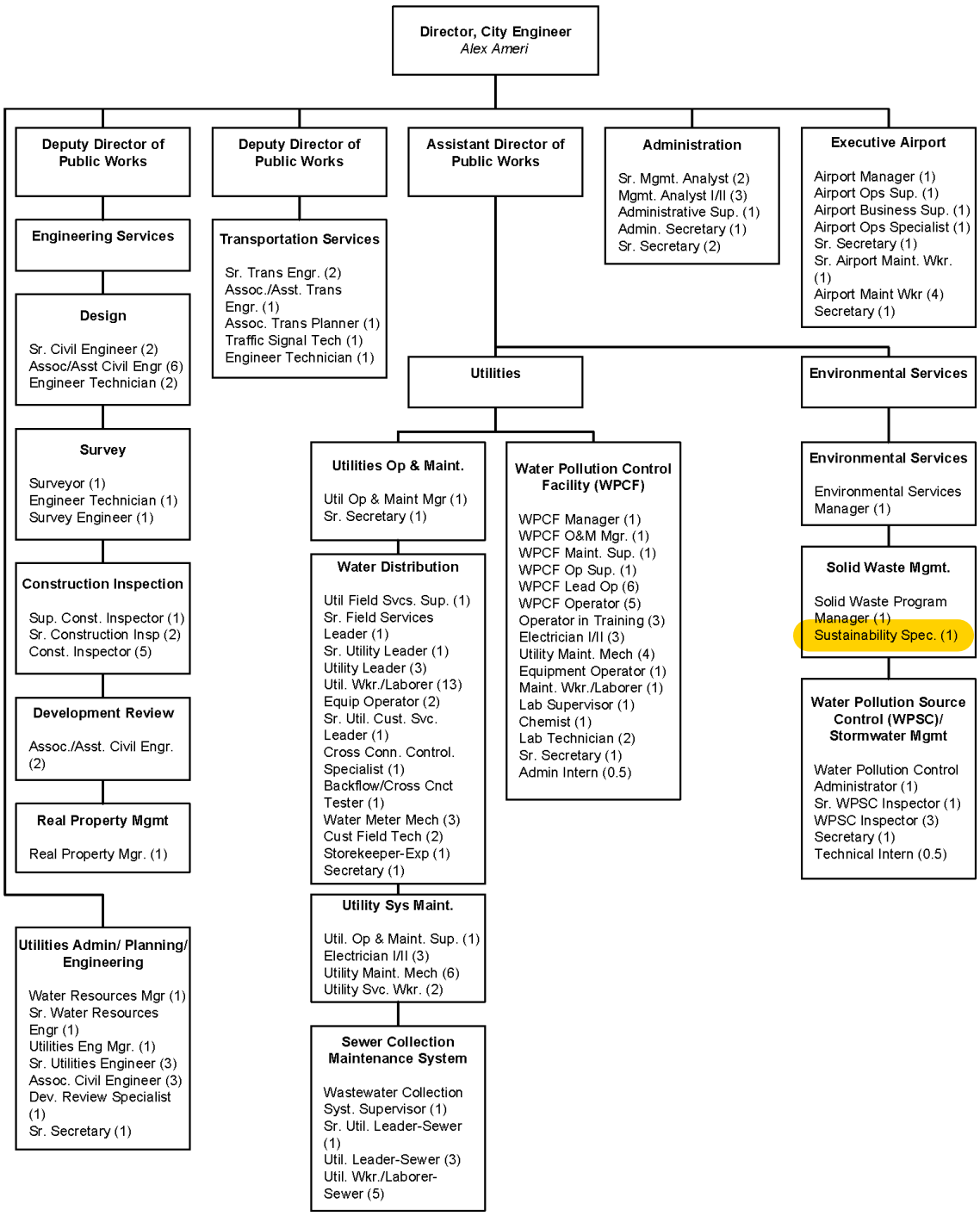
Public Works & Utilities Department