FY 2022 STAFFING
161 FTE
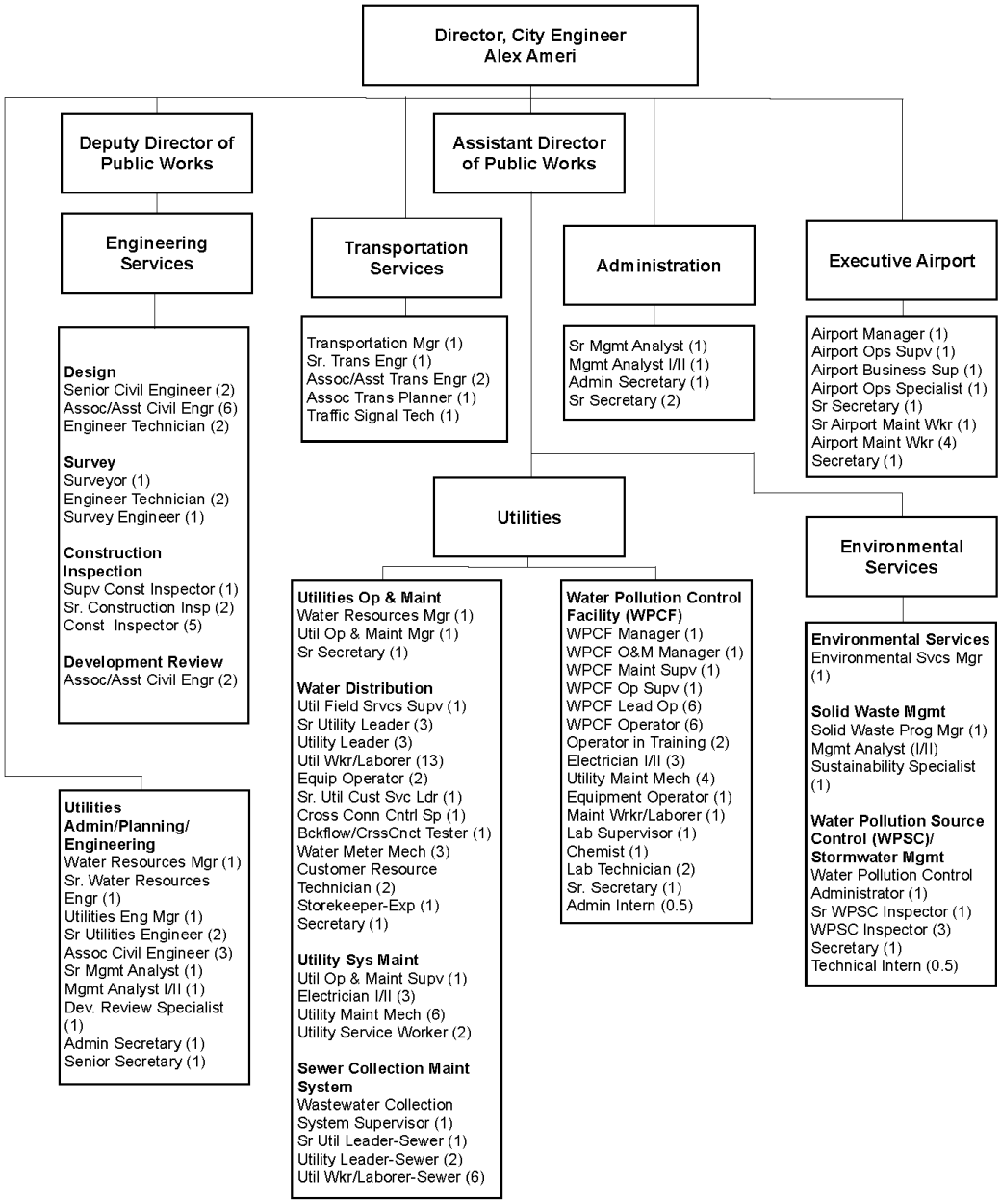
Public Works & Utilities Department