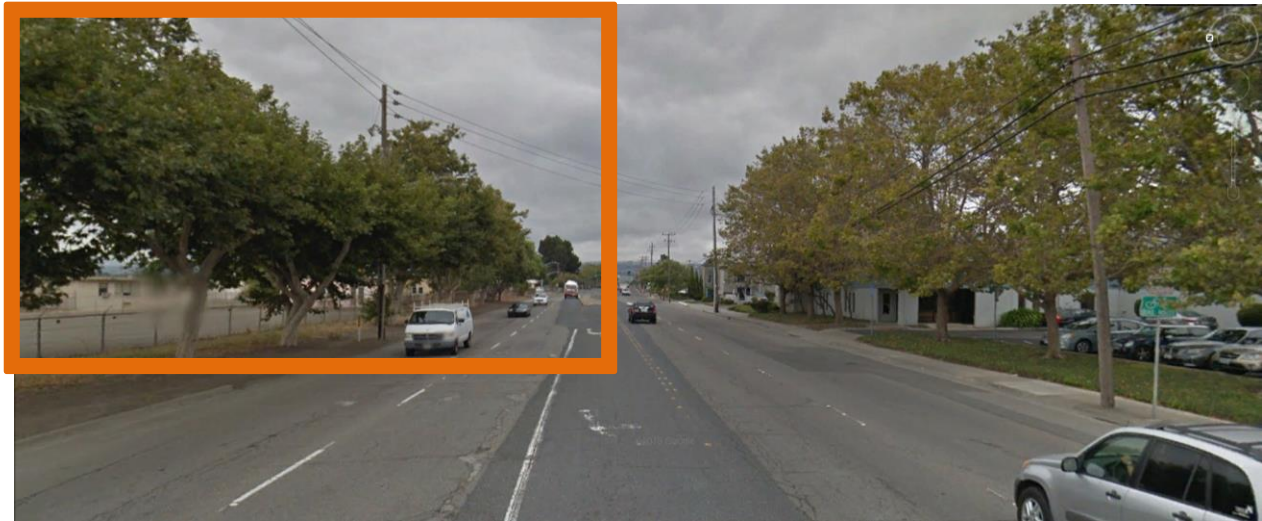




EXHIBIT 1 - West Winton Avenue, west of Hesperian to Curtis Street



View looking west from W Winton Ave near Hesperian Blvd



View looking east from W Winton Ave at Clawiter Road



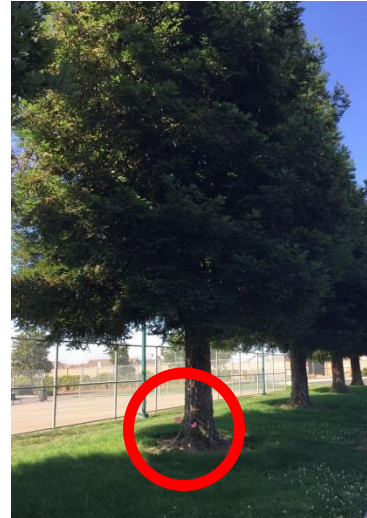
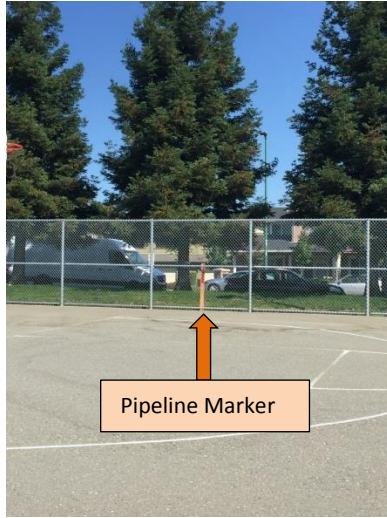


West of Hesperian Blvd along Airport property fence

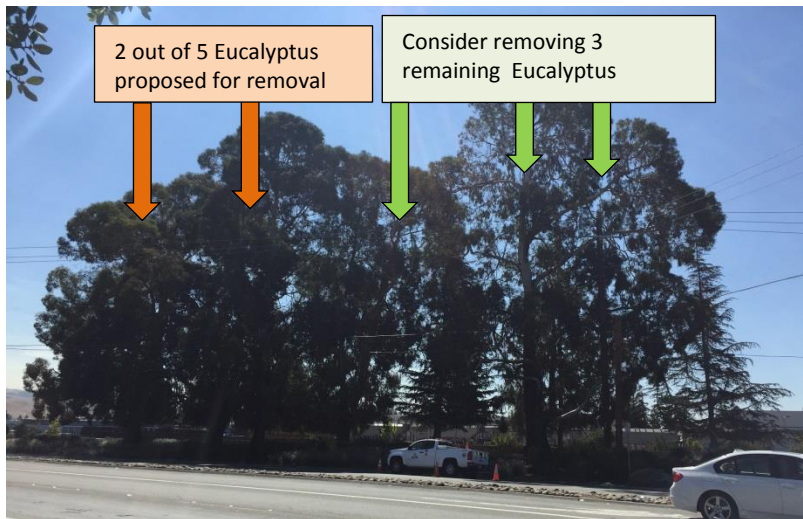
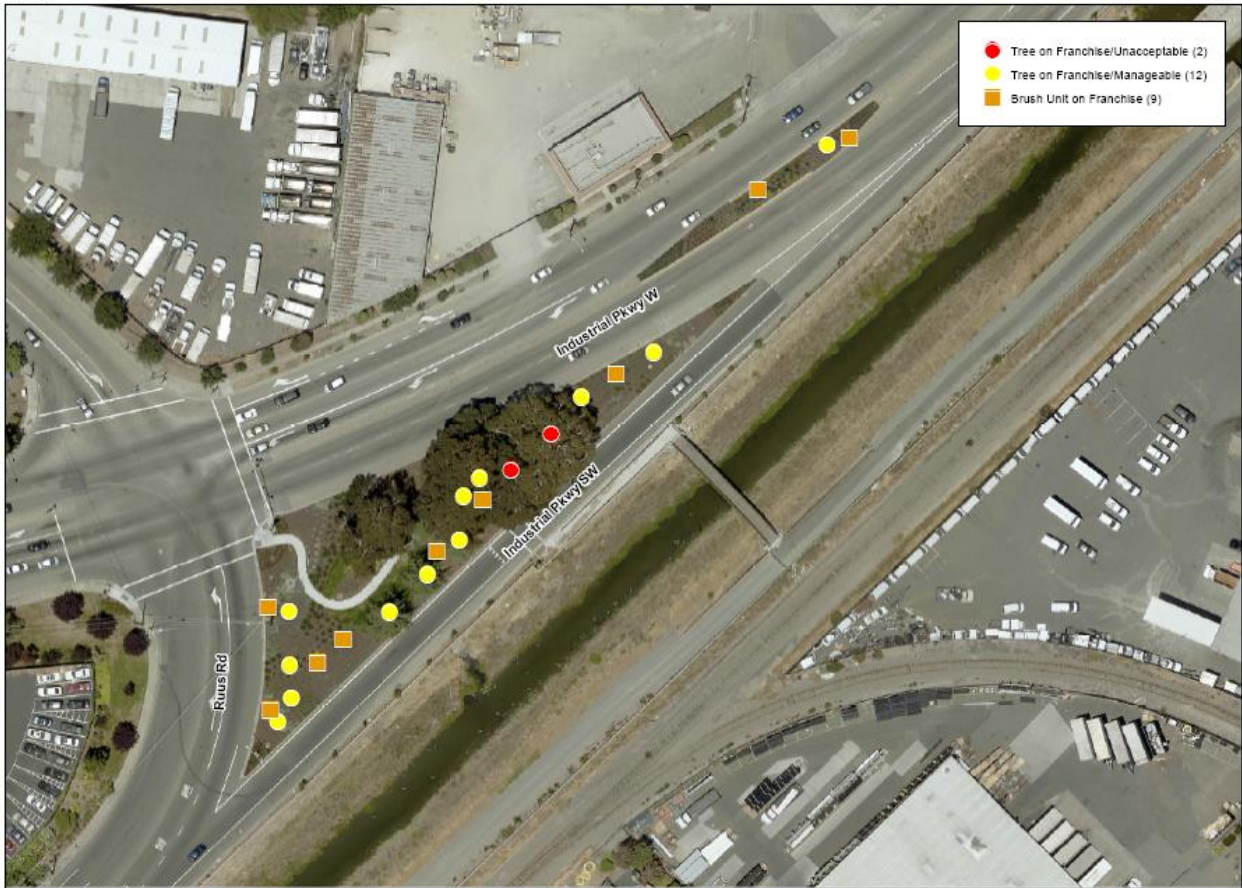


EXHIBIT 2 - Eden Shores Sports Park Parking Lot and Eden Park Place





H EXHIBIT 3 - Ruus Triangle at Industrial Pkwy and Ruus Road





H EXHIBIT 4 - Ruus Road north of Industrial Blvd

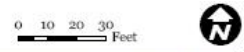


Photo 1



Photo 2



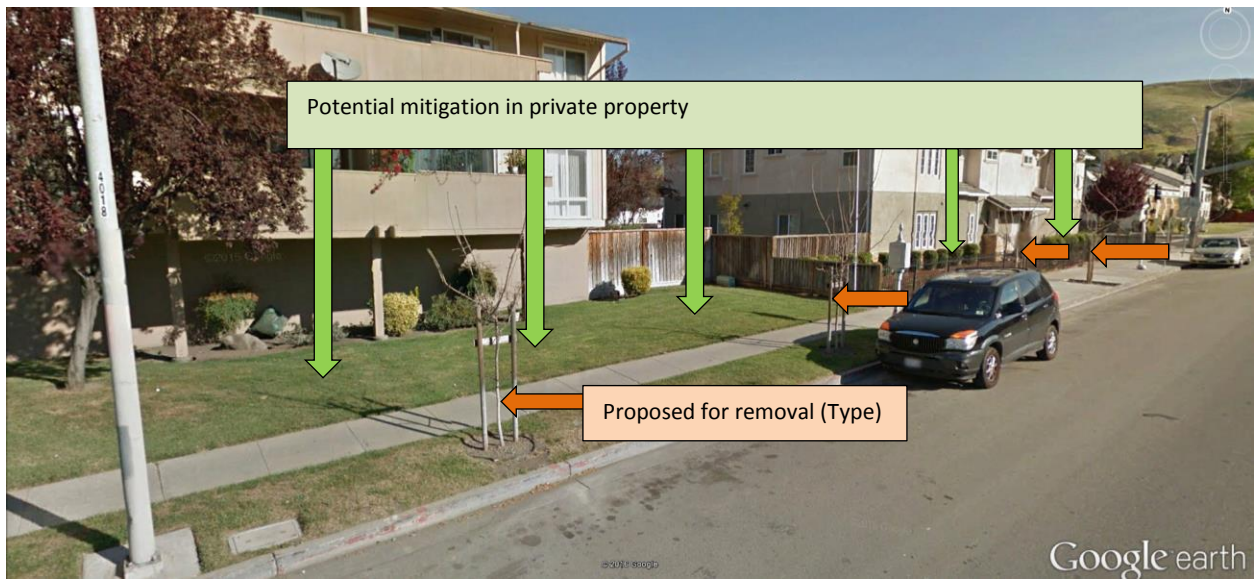
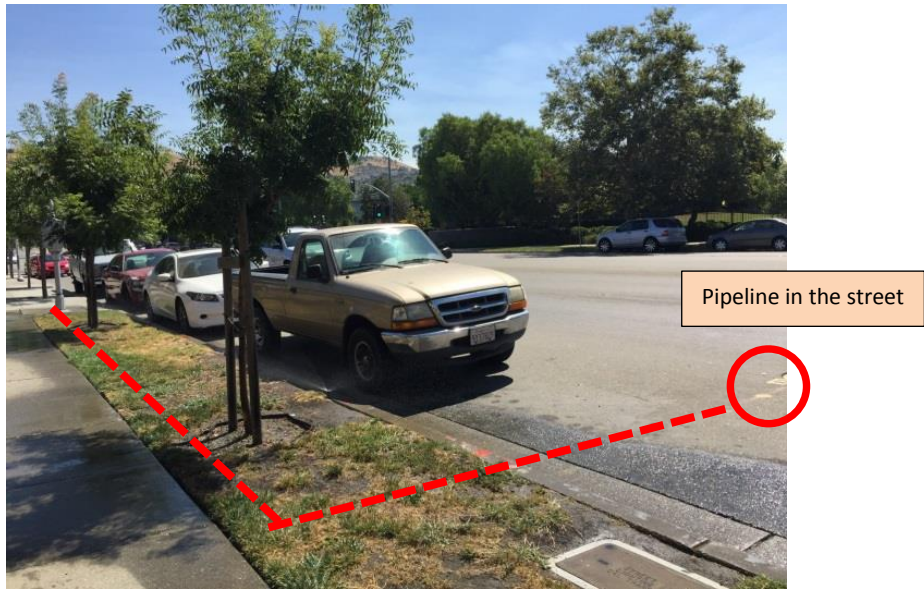
Photo 3



Photo 4

H EXHIBIT 5 - Industrial Boulevard west of Dixon Street





H EXHIBIT 6 - Watkins Street in front of Main Library between C and D Streets 0 30 60 90 Feet 



H EXHIBIT 7 - C Street west of Grand Street

0 25 50 75 Feet

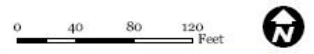


H EXHIBIT 8 - North side of A Street at overpass



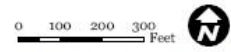


H EXHIBIT 9 - Under East A St overpass





H EXHIBIT 10 - Skywest Golf Course





Trees in poor condition at the western the Golf Course property fence along the railroad right-of-way directly over the pipeline