FY 2024 STAFFING
333.5 FTE
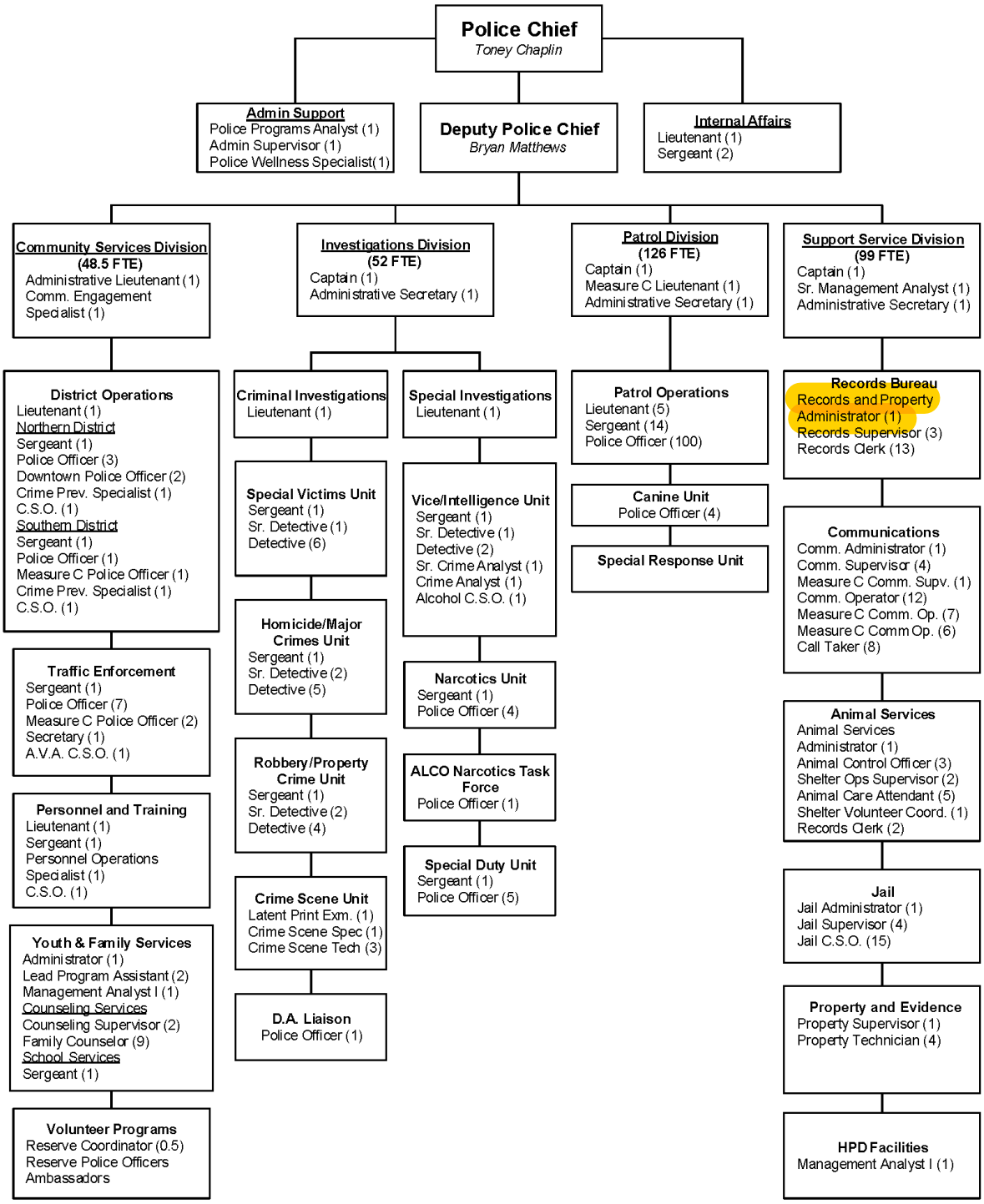
Hayward Police Department