FY 2025 STAFFING
333.5 FTE
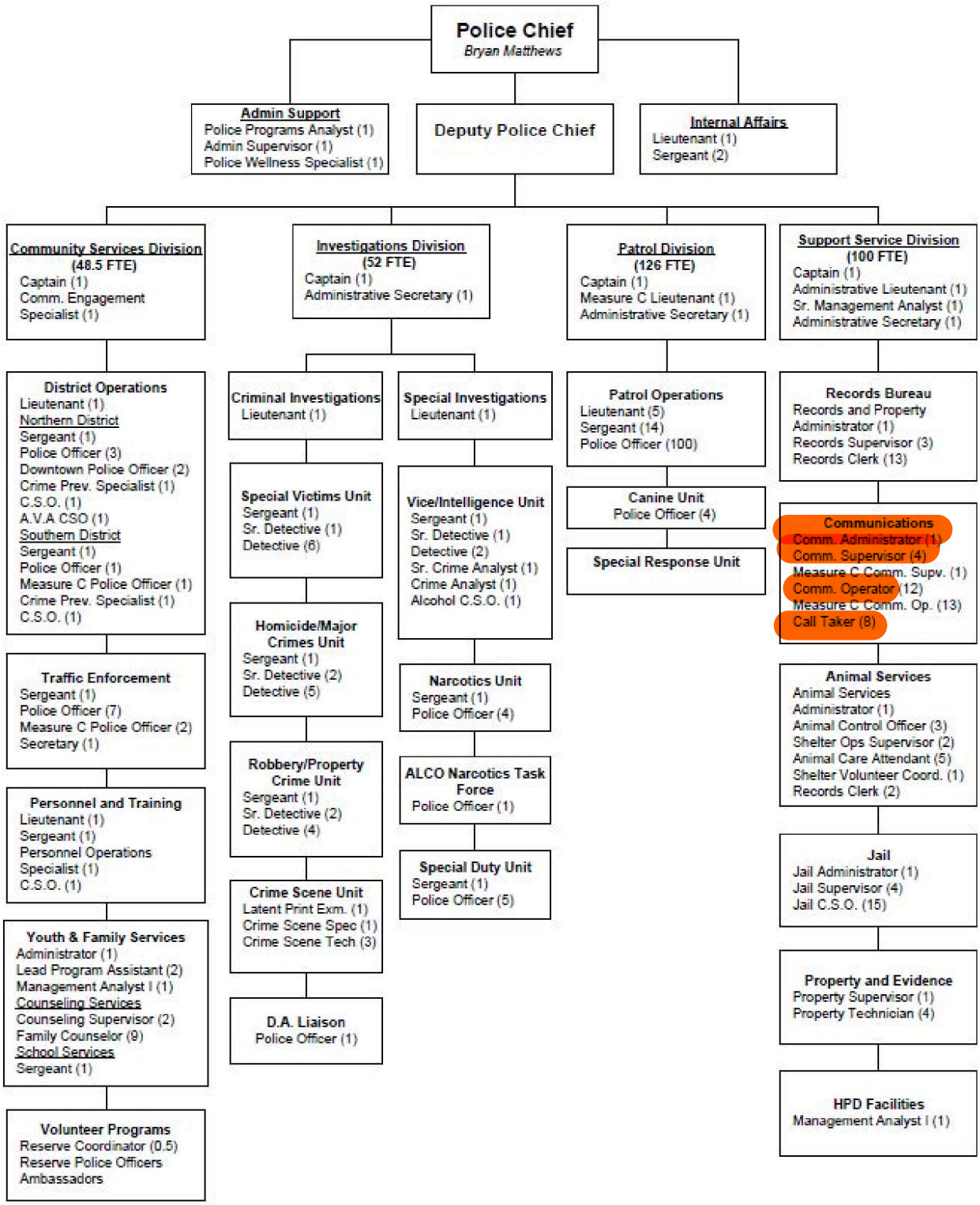
Hayward Police Department