FY 2025 STAFFING
73.0 FTE
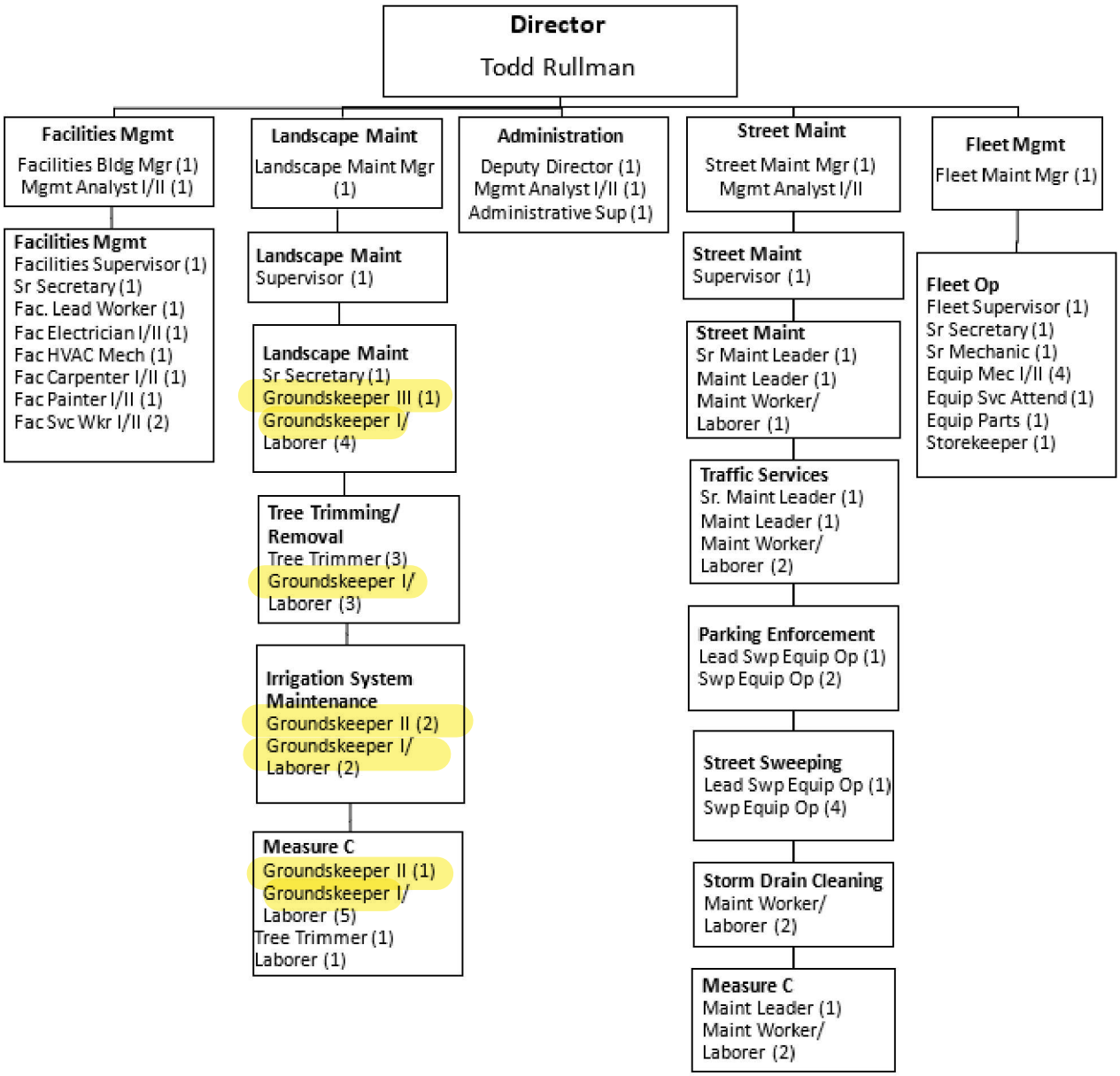
Maintenance Services Department