FY 2024 STAFFING
168 FTE
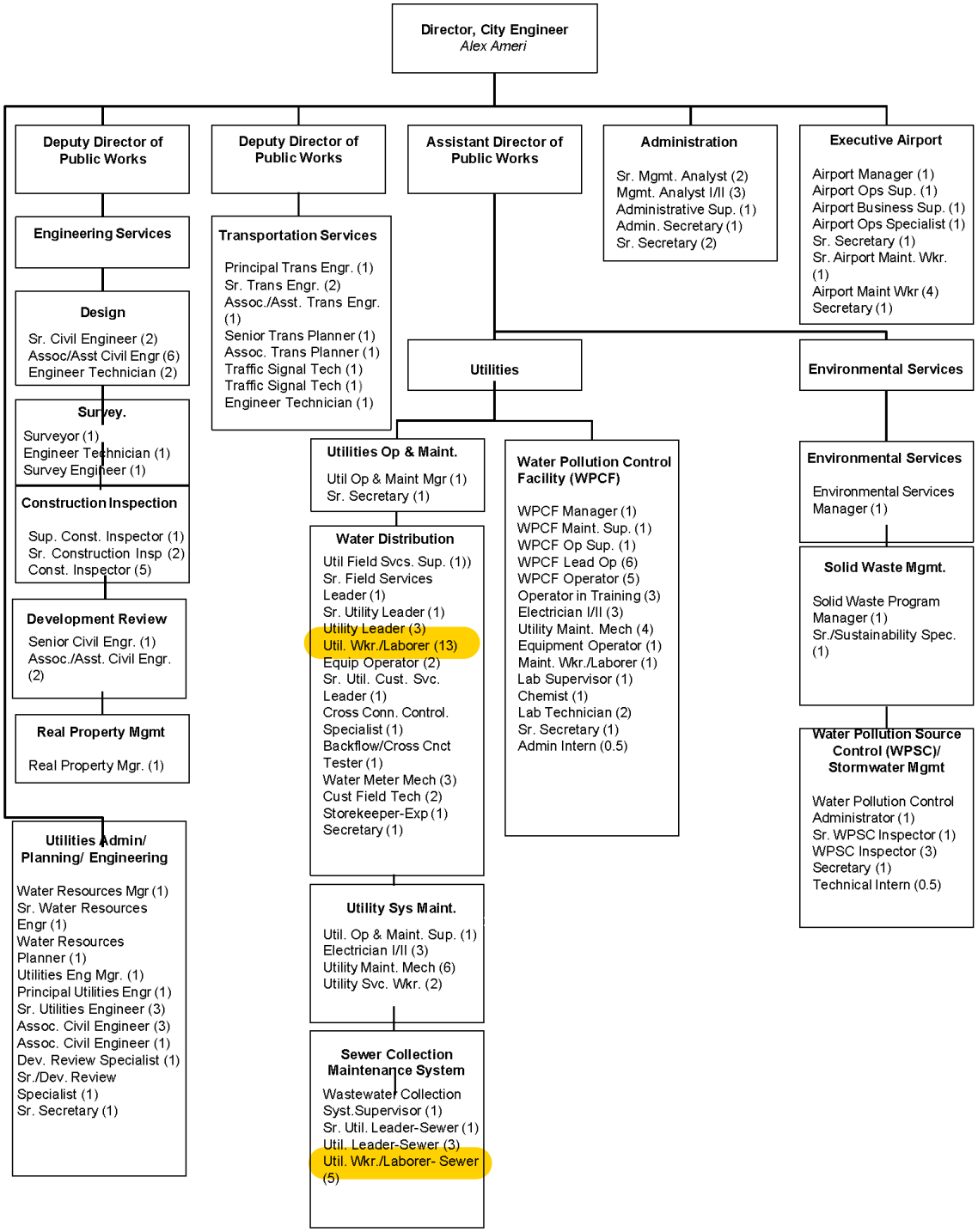
Public Works & Utilities Department