



PLAN 1A
ITALIAN REVIVAL

PLAN 2B
SPANISH COLONIAL

PLAN 3D
PRAIRIE

PLAN 2C
CRAFTSMAN

Streetscene

CAVALLO HIGHLANDS

HAYWARD, CA

CARRIE AITKEN

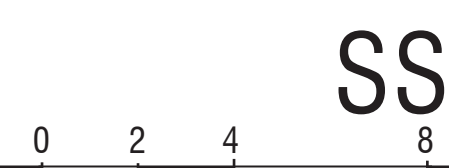



PLAN 1
3,891 S.F.

5 Bdrm. / 4.5 Bath / Bonus / Den
3-Car Tandem Garage
1-Car Compact Garage

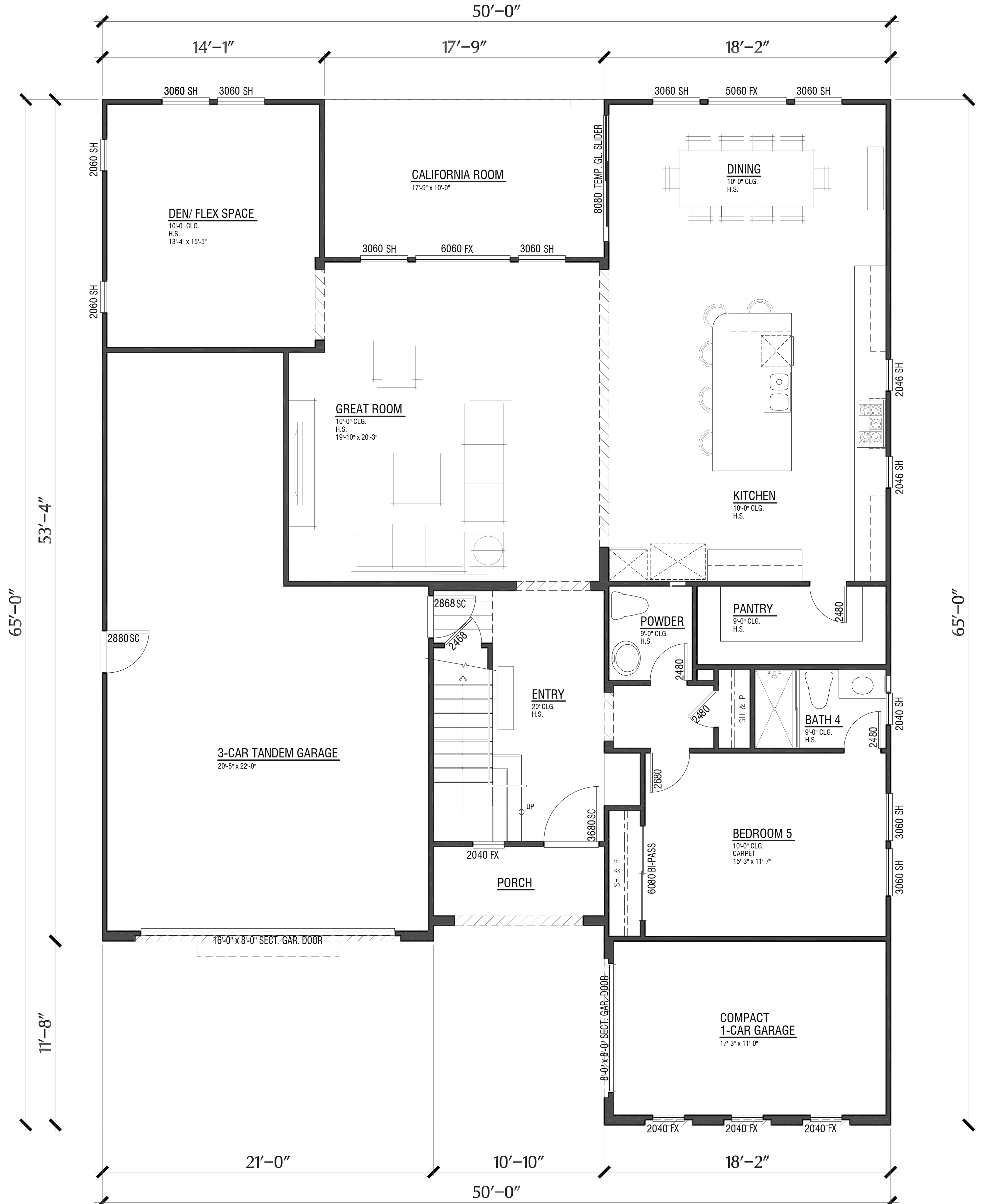

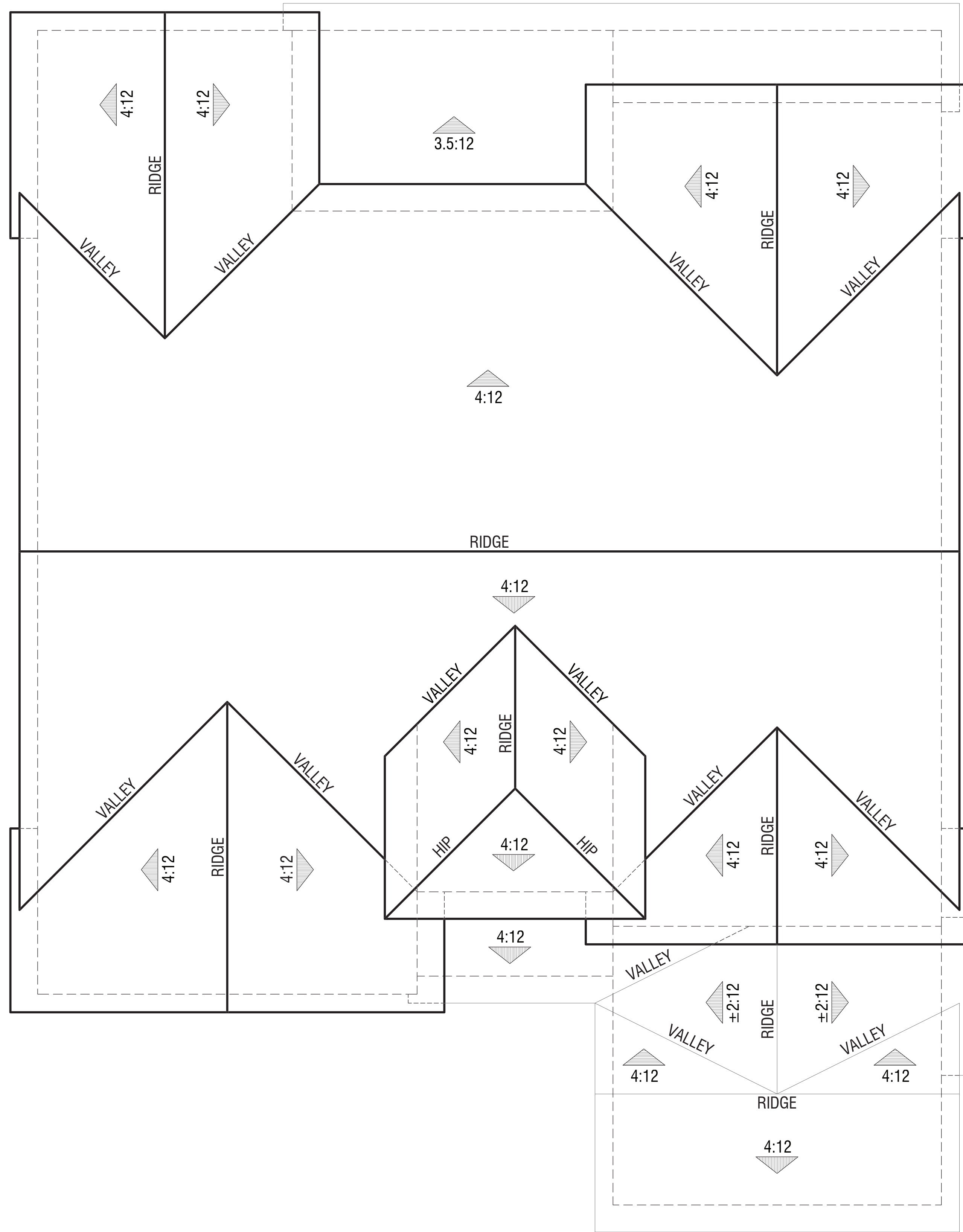

Elevation B
Spanish Colonial

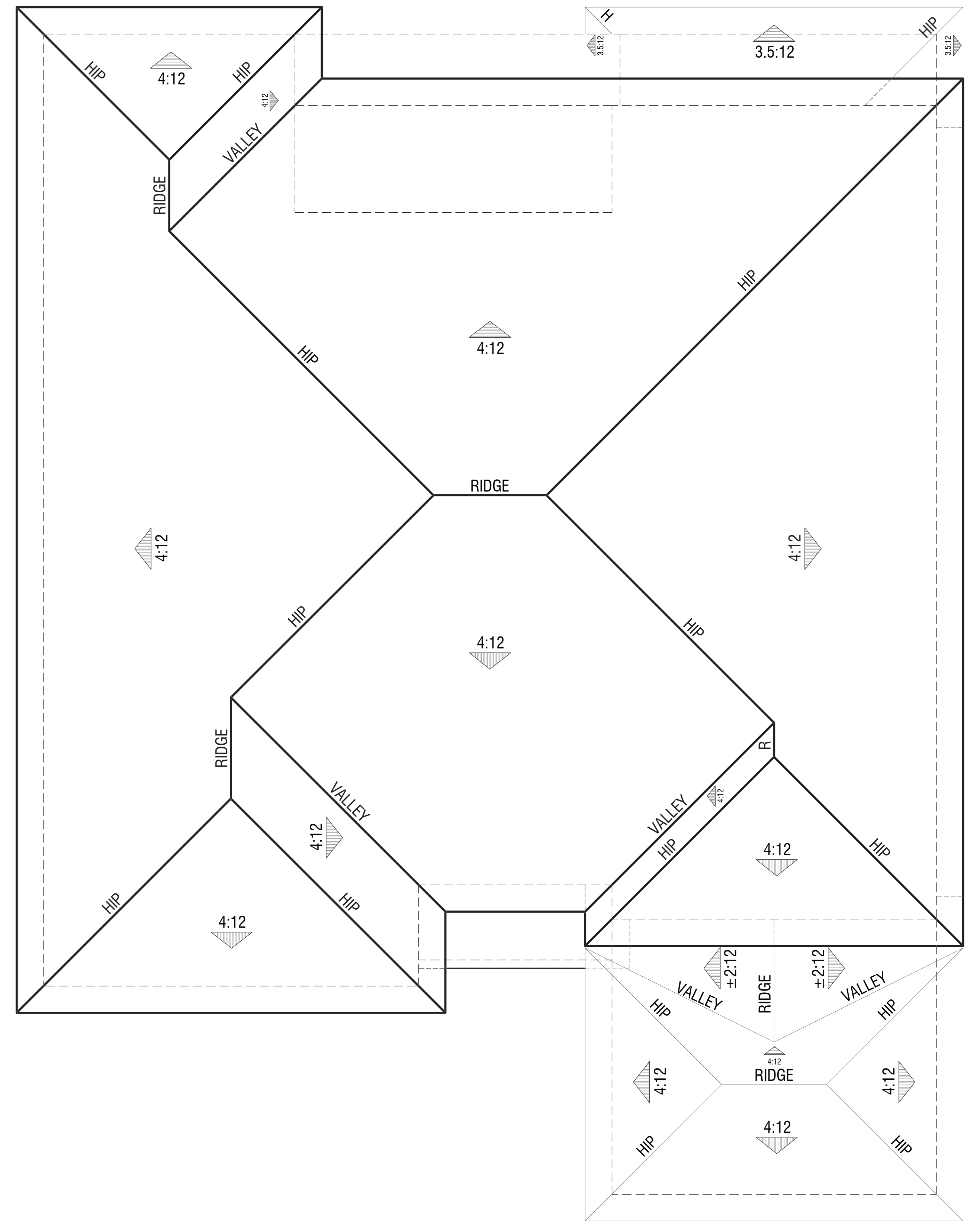

Elevation A
Italian Revival
(SHOWN WITH OPTIONAL COVERED DECK)

PLAN 1
Roof Plans



Elevation B - Spanish Colonial



Elevation A - Italian Revival

PLAN 1
Front Elevations



Right



Rear

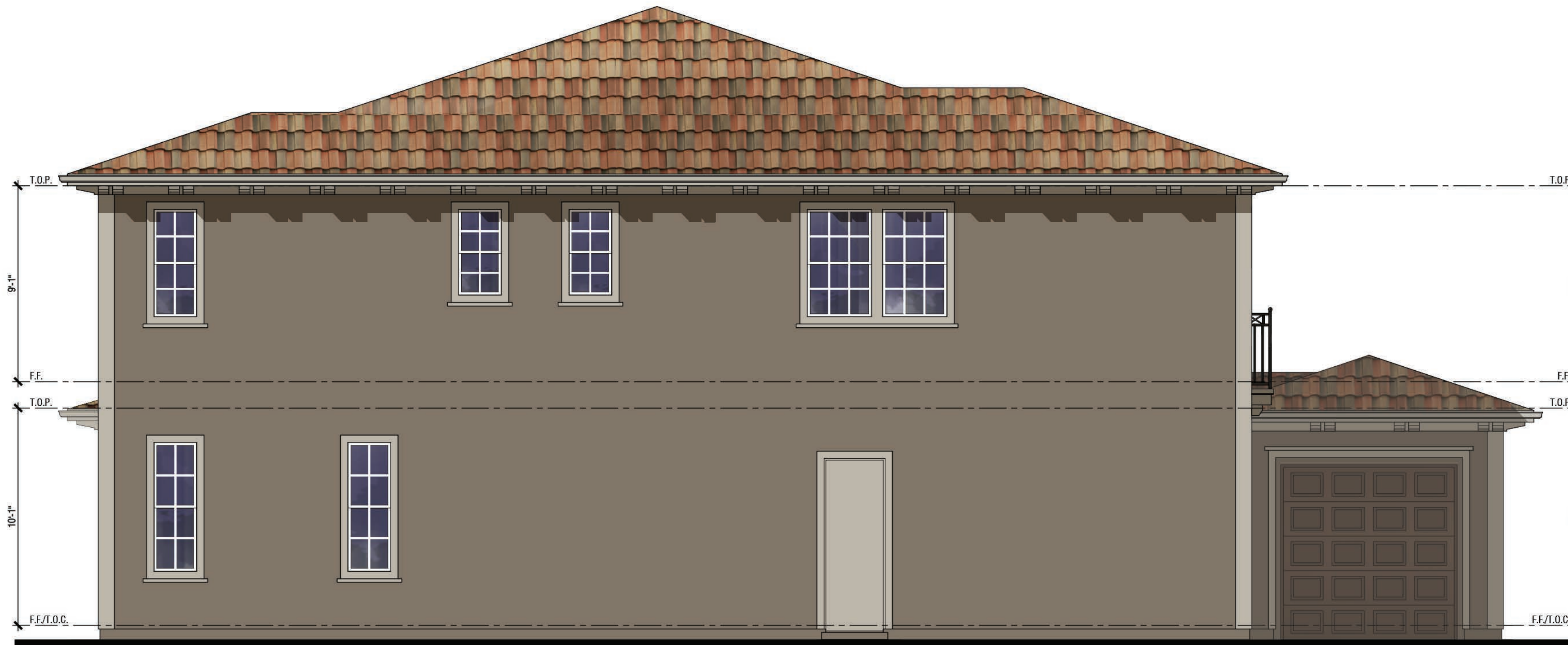

Left



Front

"A" - ELEVATIONS: BUILDING MATERIALS:

ROOF:	CONCRETE 'S' TILE
FASCIA:	WOOD
TRIM:	STUCCO OVER FOAM
WALL:	STUCCO
WINDOW:	WHITE VINYL
POT SHELF/RAIL:	WROUGHT IRON
GARAGE DOOR:	METAL SECTIONAL

PLAN 1
Elevation A - Italian Revival
(SHOWN WITH OPTIONAL COVERED DECK)



Right



Rear



Left



Front

"B" - ELEVATIONS: BUILDING MATERIALS:

ROOF:	CONCRETE 'S' TILE
FASCIA:	WOOD
GABLE END:	DECORATIVE PIPE
TRIM:	STUCCO OVER FOAM
WALL:	STUCCO
WINDOW:	WHITE VINYL
CORBEL:	WOOD
POT SHELF/RAIL:	WROUGHT IRON
GARAGE DOOR:	METAL SECTIONAL
PORCH VENEER:	CERAMIC TILE

PLAN 1

Elevation B - Spanish Colonial

CARRIE AITKEN

CAVALLO HIGHLANDS

HAYWARD, CA

A1.5

0 2 4 8



PLAN 2
4,112 S.F.
5 Bdrm. / 4.5 Bath / Bonus
3-Car Tandem Garage
1-Car Compact Garage

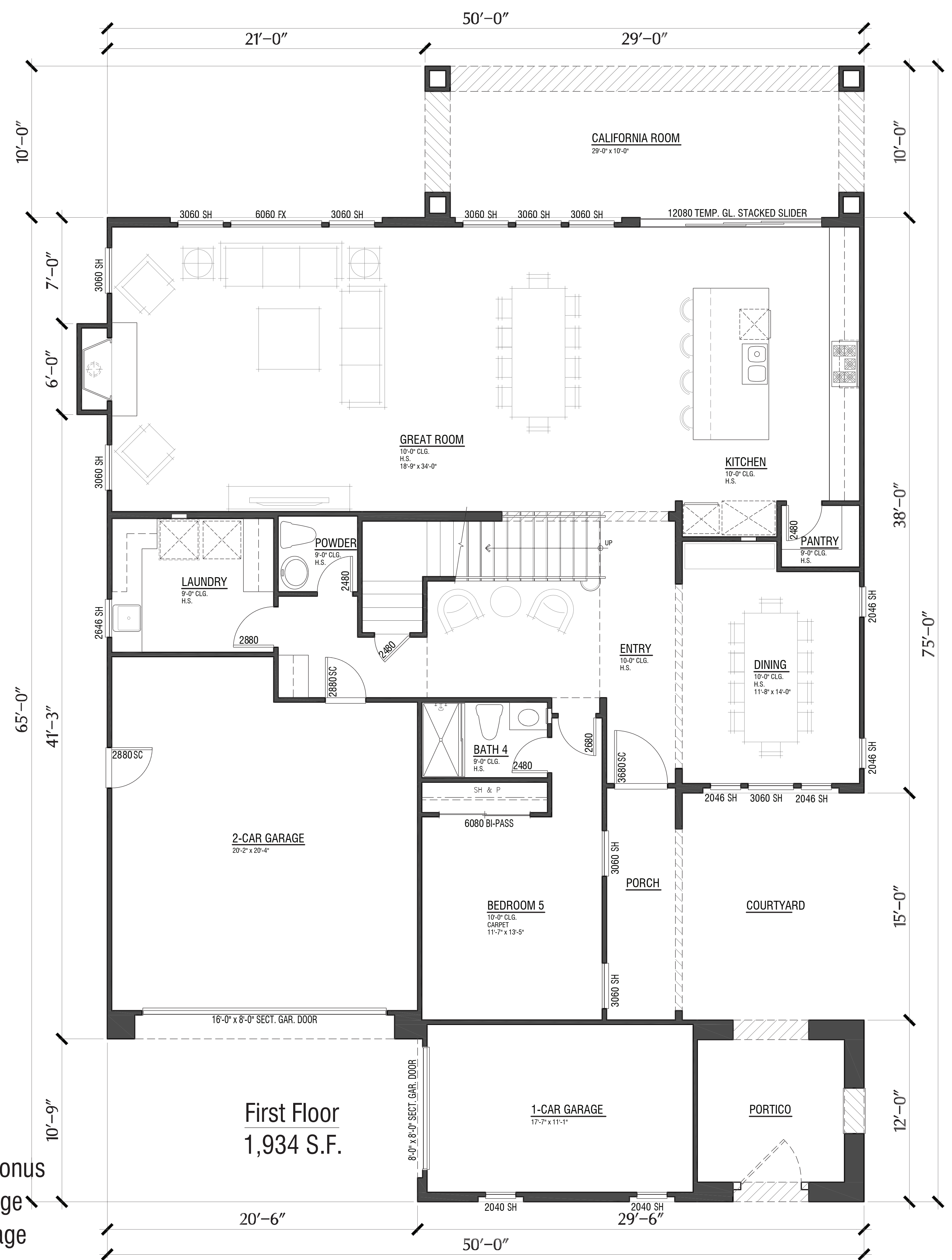

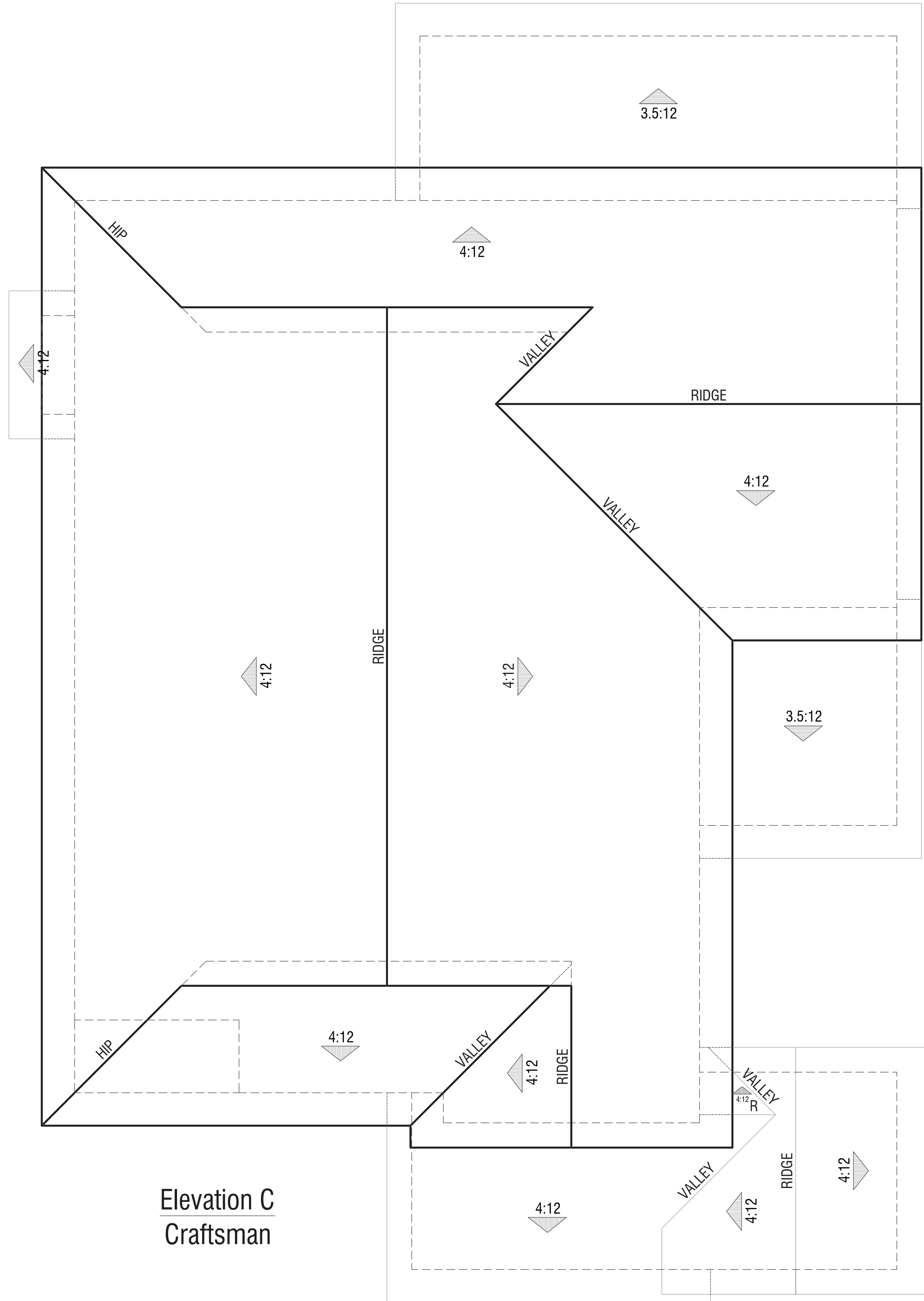

Elevation C
Craftsman

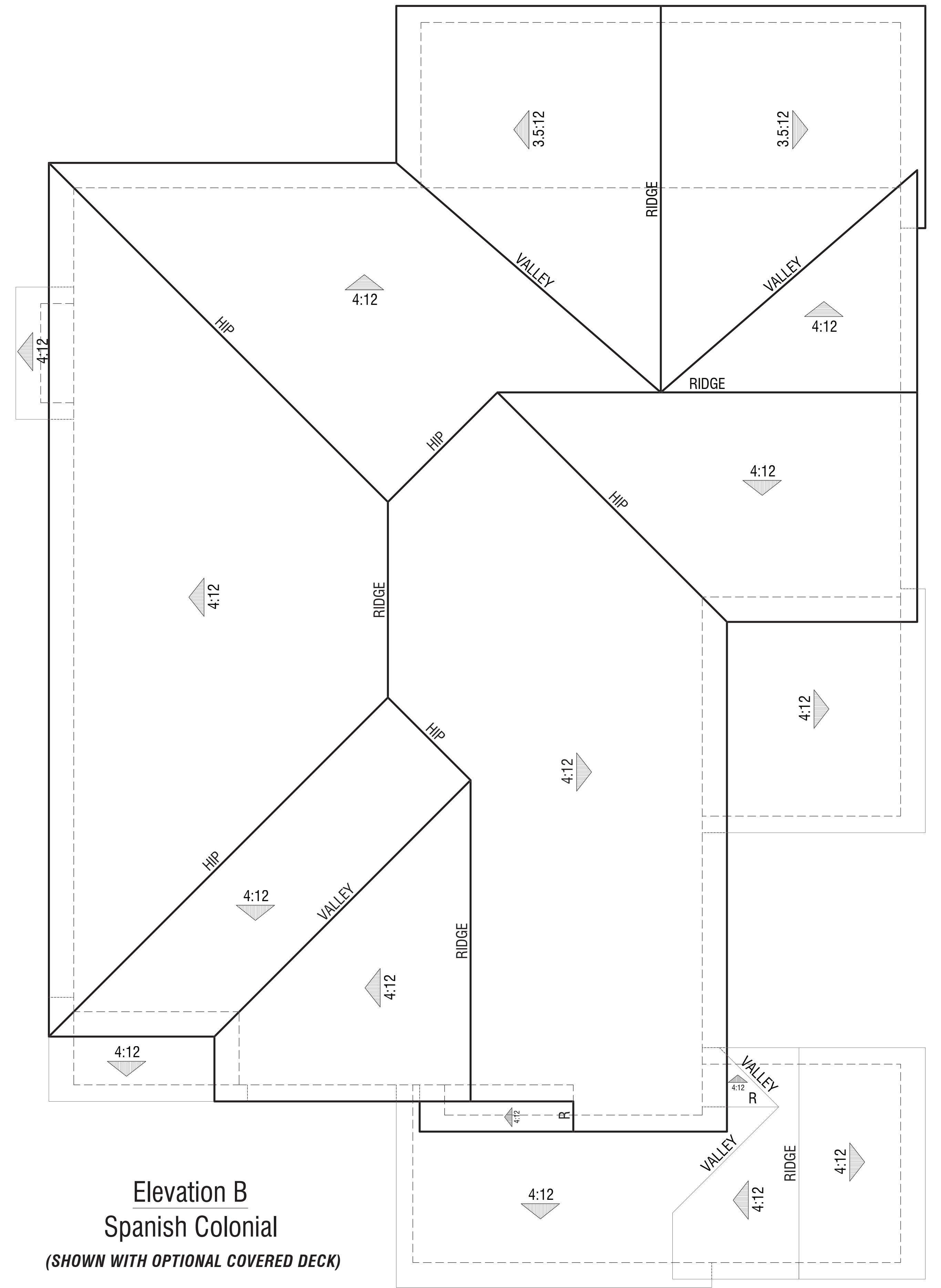

Elevation B
Spanish Colonial
(SHOWN WITH OPTIONAL COVERED DECK)

PLAN 2
Roof Plans



Elevation C - Craftsman



Elevation B - Spanish Colonial

PLAN 2
Front Elevations



Right

Rear

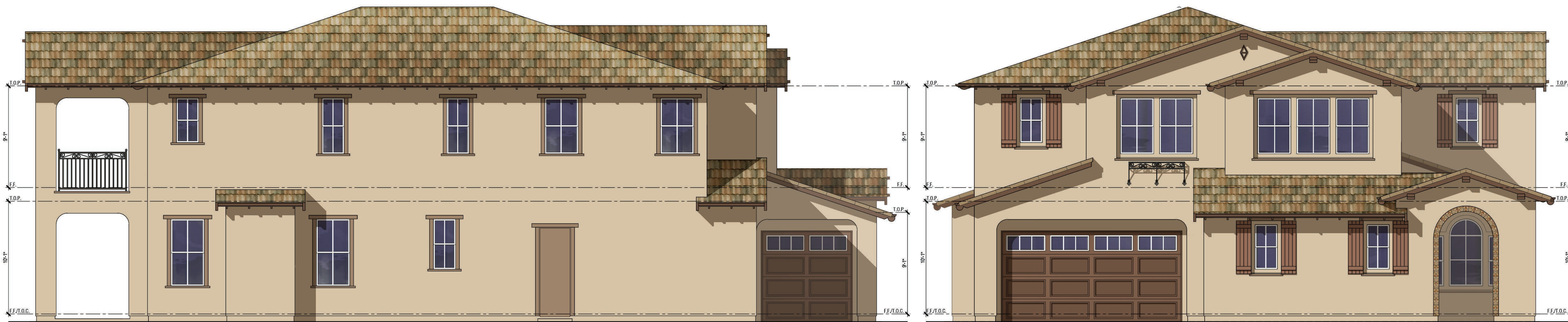

Left

Front

"B" - ELEVATIONS: BUILDING MATERIALS:

ROOF:	CONCRETE 'S' TILE
FASCIA:	WOOD
GABLE END:	DECORATIVE PIPE
TRIM:	STUCCO OVER FOAM
WALL:	STUCCO
WINDOW:	WHITE VINYL
CORBEL:	WOOD
POT SHELF/RAIL:	WROUGHT IRON
GARAGE DOOR:	METAL SECTIONAL
PORCH VENEER:	CERAMIC TILE
SHUTTER:	FOAM

PLAN 2

Elevation B - Spanish Colonial

(SHOWN WITH OPTIONAL COVERED DECK)

CAVALLO HIGHLANDS

HAYWARD, CA

CARRIE AITKEN

A2.4

0 2 4 8



Right



Rear



Left



Front

“C” - ELEVATIONS: BUILDING MATERIALS:

ROOF:	CONCRETE SLATE TILE
FASCIA:	WOOD
OUTLOOKER:	WOOD
TRIM:	STUCCO OVER FOAM
WALL:	STUCCO
WINDOW:	WHITE VINYL
CORBEL:	WOOD
POT SHELF/RAIL:	PREFABRICATED OR WOOD
GARAGE DOOR:	METAL SECTIONAL
PORCH VENEER:	MANUFACTURED STONE & THIN BRICK

PLAN 2
Elevation C - Craftsman

CARRIE AITKEN

CAVALLO HIGHLANDS
HAYWARD, CA

0 2 4 8
A2.5

© 2018 WILLIAM HEZMALHALCH ARCHITECTS, INC. DBA WHA. | 2015484 | 12-14-18

ARCHITECTS . PLANNERS . DESIGNERS
WHA.
ORANGE COUNTY . LOS ANGELES . BAY AREA

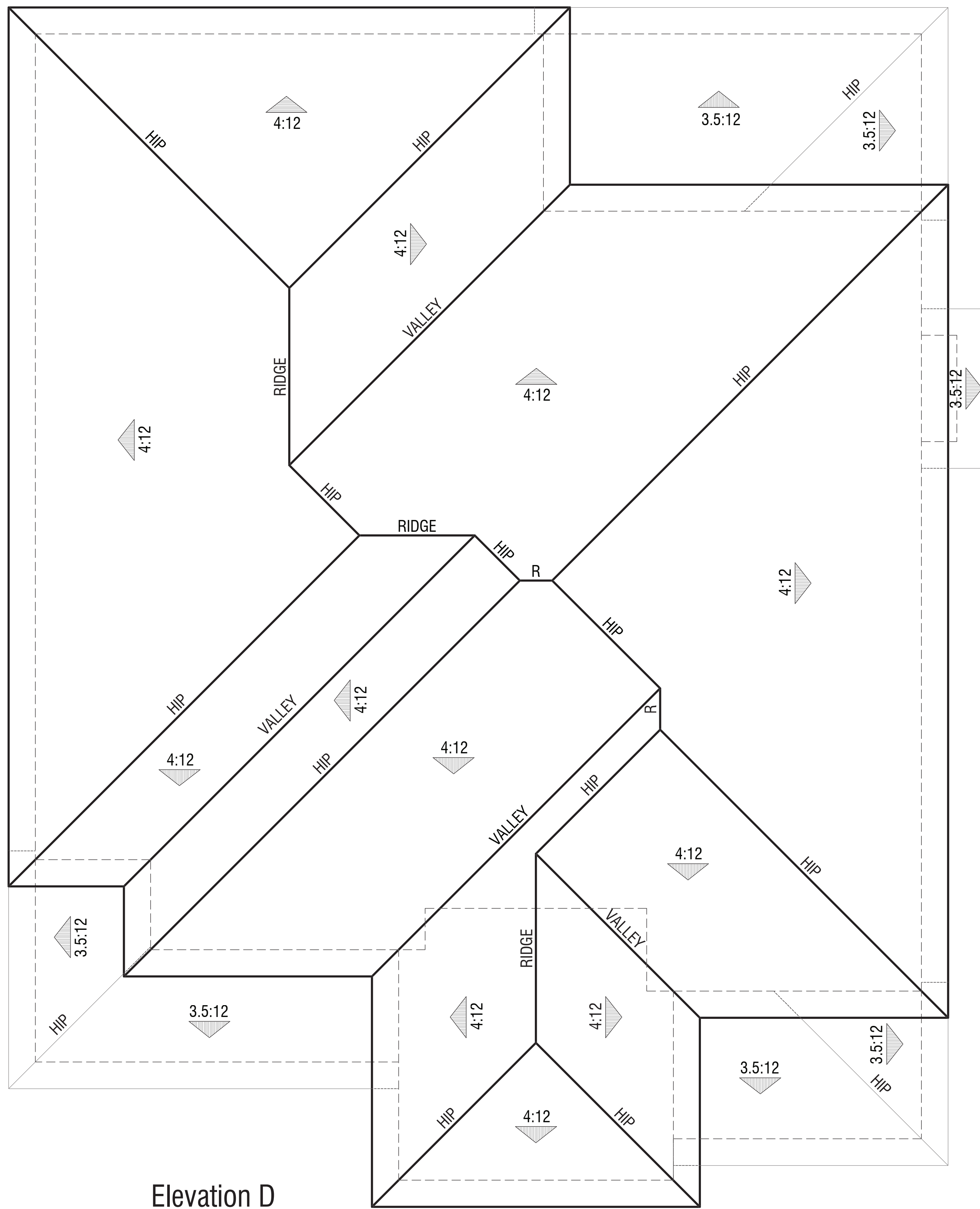

Elevation D
Prairie

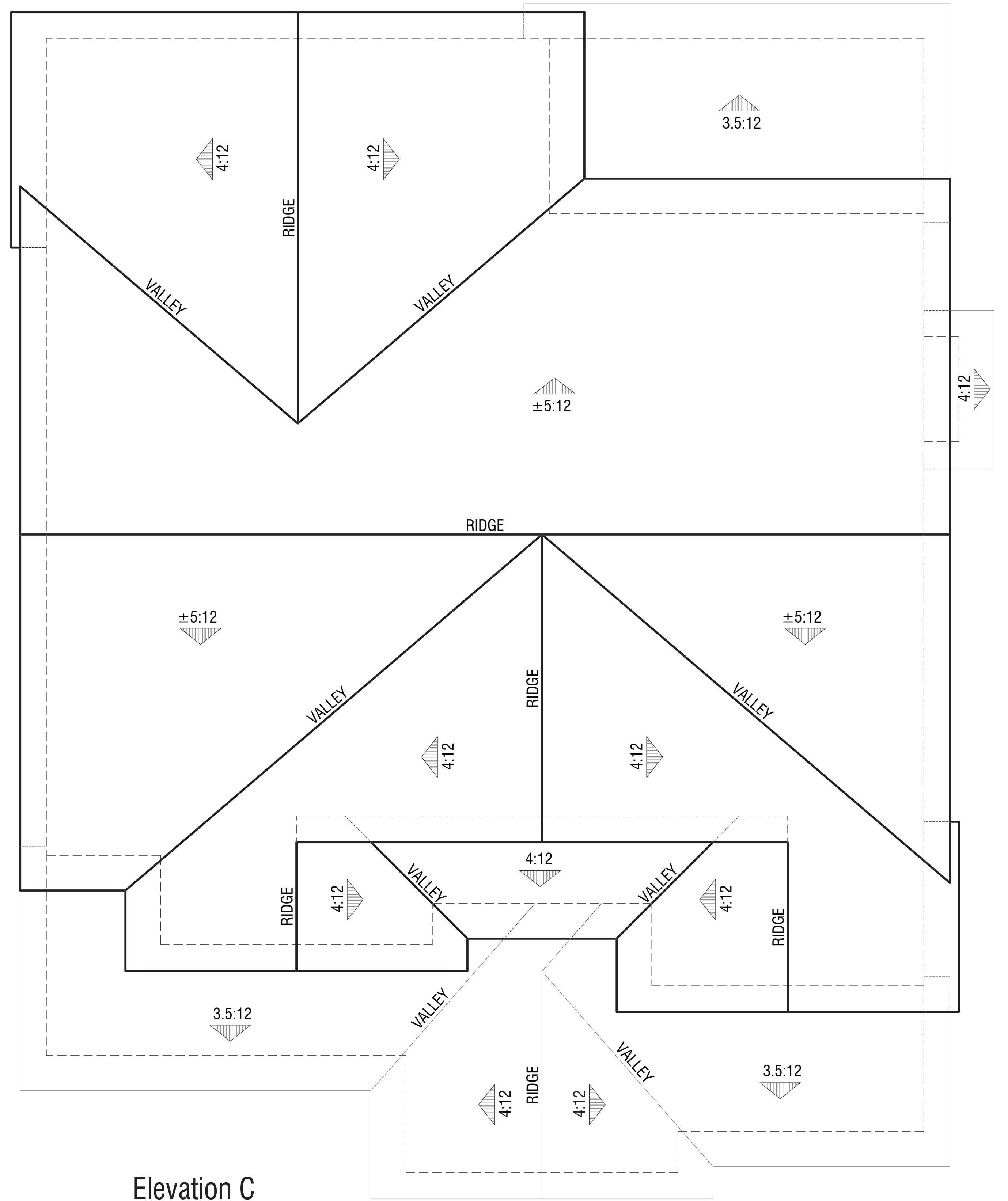

Elevation C
Craftsman
(SHOWN WITH OPTIONAL COVERED DECK)

PLAN 3
Roof Plans



Elevation D - Prairie



Elevation C - Craftsman

PLAN 3
Front Elevations



Right



Rear



Left

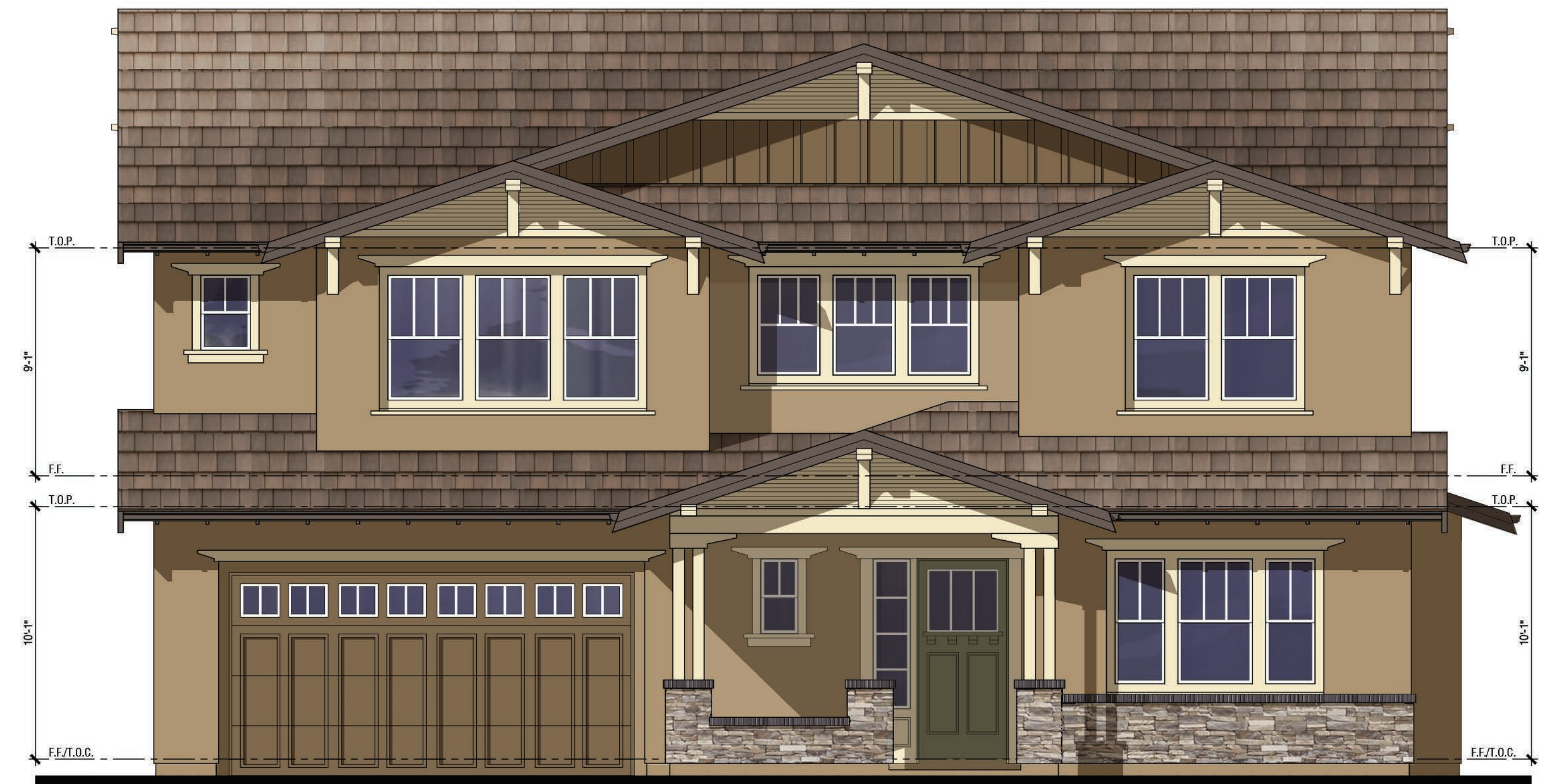

Front

“C” - ELEVATIONS: BUILDING MATERIALS:

- | | |
|-----------------|---------------------------------|
| ROOF: | CONCRETE SLATE TILE |
| FASCIA: | WOOD |
| OUTLOOKER: | WOOD |
| TRIM: | STUCCO OVER FOAM |
| WALL: | STUCCO |
| WINDOW: | WHITE VINYL |
| CORBEL: | WOOD |
| POT SHELF/RAIL: | PREFABRICATED OR WOOD |
| GARAGE DOOR: | METAL SECTIONAL |
| PORCH VENEER: | MANUFACTURED STONE & THIN BRICK |

PLAN 3

Elevation C - Craftsman
 (SHOWN WITH OPTIONAL COVERED DECK)



Right



Rear



Left



Front

“C” - ELEVATIONS: BUILDING MATERIALS:

- | | |
|---------------|-----------------------|
| ROOF: | CONCRETE SLATE TILE |
| FASCIA: | WOOD |
| TRIM: | STUCCO OVER FOAM |
| WALL: | STUCCO |
| WINDOW: | WHITE VINYL |
| RAILING: | PREFABRICATED OR WOOD |
| GARAGE DOOR: | METAL SECTIONAL |
| PORCH VENEER: | THIN BRICK |

PLAN 3
Elevation D - Prairie