

## CITY OF HAYWARD PARK SITES LEASED BY THE HAYWARD AREA RECREATION AND PARK DISTRICT

	PARK NAME	ADDRESS	ACRES	APN(S)
1	Alden E. Oliver Sports Park	2580 Eden Park Pl	24.52	456-0097-001-00
2	Bechtel Mini Park	22798 Ross Pl	0.77	452-0076-026-00, 452-0076-047-00, 452-0076-025-00, 452-0076-048-00
3	Birchfield Park*	Santa Clara St and Winton Ave	1.12	443-0005-076-00
4	Canyon View Park	Farm Hill Dr and Daisy Ct	5.41	081D-2081-069-00, 081D-2081-068-00, 081D-2081-070-00, 081D-1900-003-13
5	Children's Park at Giuliani Plaza	22738 Main Street	≈0.30	428-0066-049-00, part of 428-0066-045-00
6	Christian Penke Park	Tahoe Ave and Morningside Dr	4.17	456-0050-059-00, 456-0046-109-00
7	College Heights Park*	27020 Fielding Dr	1.99	081D-2086-058-00
8	Douglas Morrisson Theatre*	N Third St @ Crescent Ave	0.17	415-0210-028-02
9	Eden Greenway #8*	25625 Cypress Ave	0.23	443-0075-035-02
10	Eldridge Park	Hamrick Ln and Rieger Ave	3.44	454-0070-002-00
11	Fairway Greens Park	30504 Vanderbilt St	2.47	083-0221-050-01
12	Gordon E. Oliver Eden Shores Park	2841 Seahaven Ct	5.58	461-0036-003-00
13	Greenbelt Park/Trails	Ward Creek Canyon	7.90	425-0380-005-00, 425-0380-004-00, 425-0380-003-00
14	Greenwood Park	Eden Ave & Middle Ln	3.45	441-0083-019-00, 441-0083-018-00
15	Haymont Mini Park	Colette St & Luvena Dr	0.43	452-0036-001-02
16	Hayward Area Senior Center	22325 N 3rd St	0.97	415-0250-001-04, 415-0210-029-00
17	Jalquin Vista Park	28846 Bay Heights Rd	2.89	085A-6424-007-00
18	Japanese Garden	N 3rd St and Crescent Ave	3.60	415-0250-001-04, 415-0230-038-00, 415-0230-039-00
19	Kennedy Park	19501 Hesperian Blvd	14.53	432-0104-001-01

20	La Placita Park	El Dorado Ave at Sonoma St	≈0.20	Public Right of Way
21	Longwood Park	Leonardo Way and Reed Way	2.93	432-0056-033-00
22	Matt Jimenez Community Center <sup>1</sup>	28200 Ruus Rd	1.08	465-0001-009-05
23	Memorial Park and Hayward Plunge	24176 Mission Blvd	33.96	445-0070-015-00, 445-0140-001-00
24	Mission Hills of Hayward Golf Course*	275 Industrial Parkway West	39.09	078G-2651-017-02
25	Nuestro Parqucito	E 10th and Jefferson St	2.25	452-0084-110-01, 452-0080-055-01, 452-0068-109-01
26	Palma Ceia Park	27600 Decatur Way	4.55	455-0060-032-01
27	Ruus Park	Dickens Ave and Folsom Ave	4.09	464-0040-003-00, 464-0035-013-00
28	Shoreline Park*	Breakwater Ave	≈0.10	438-0080-013-08
29	Sorensdale Park*	275 Goodwin St	2.72	452-0028-102-00
30	Southgate Park*	26780 Chiplay Ave	3.50	455-0024-097-00
32	Stratford Village Park	Stratford Rd & Canterbury Ln	1.92	464-0122-001-00
33	Tennyson Park*	Panjon St and Huntwood Ave	2.48	465-0001-011-02
34	Twin Bridges Park	301 Arrowhead Way	2.11	078G-2651-019-00
35	Weekes Park and Community Center	27182 Patrick Ave	14.65	453-0050-052-01, 453-0075-004-05, 453-0050-052-01

\*These ten parks are owned by multiple agencies. The maps below show in yellow which portions are owned by the City, and thus covered under this agreement.

Birchfield Park



College Heights Park

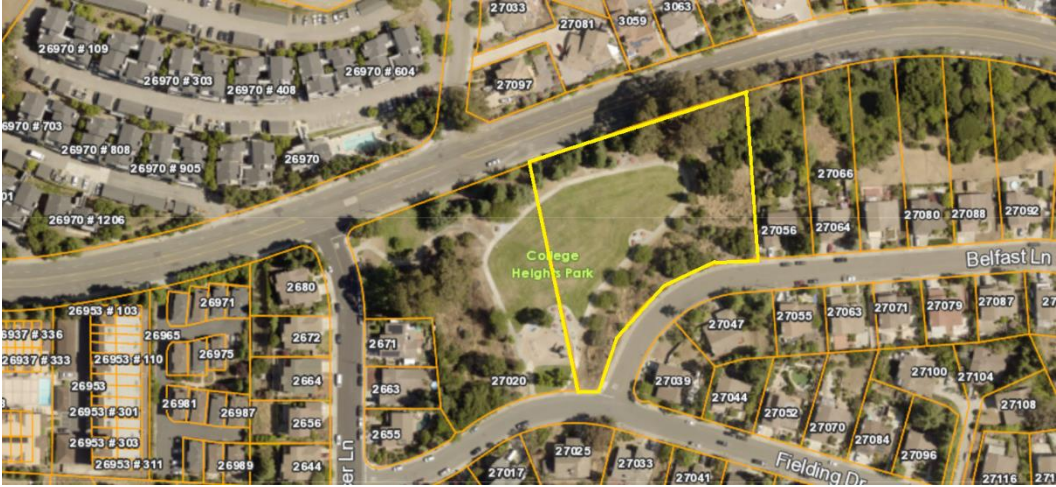

Douglas Morrison Theater

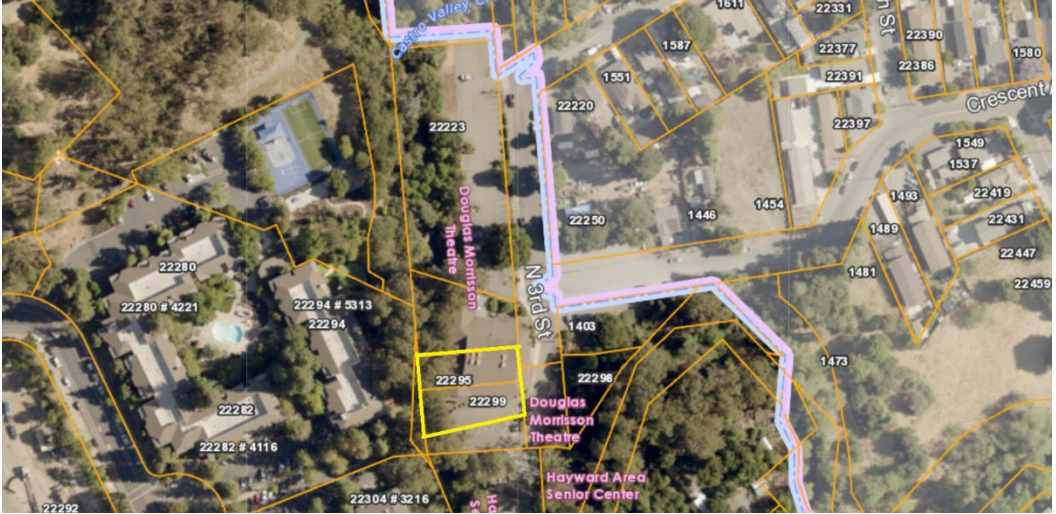

Eden Greenway #8

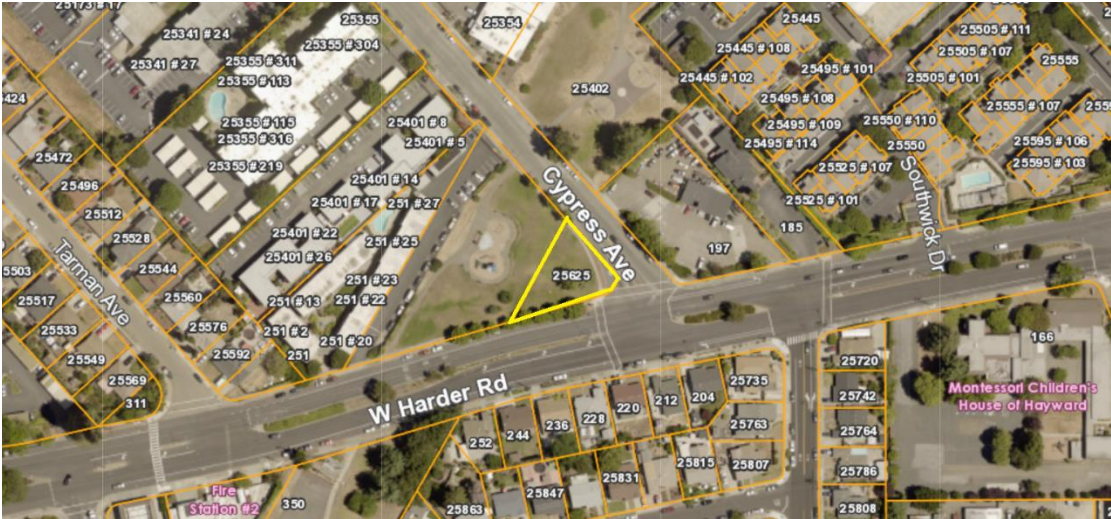

Mission Hills Of Hayward Golf Course and Twin Bridges Park

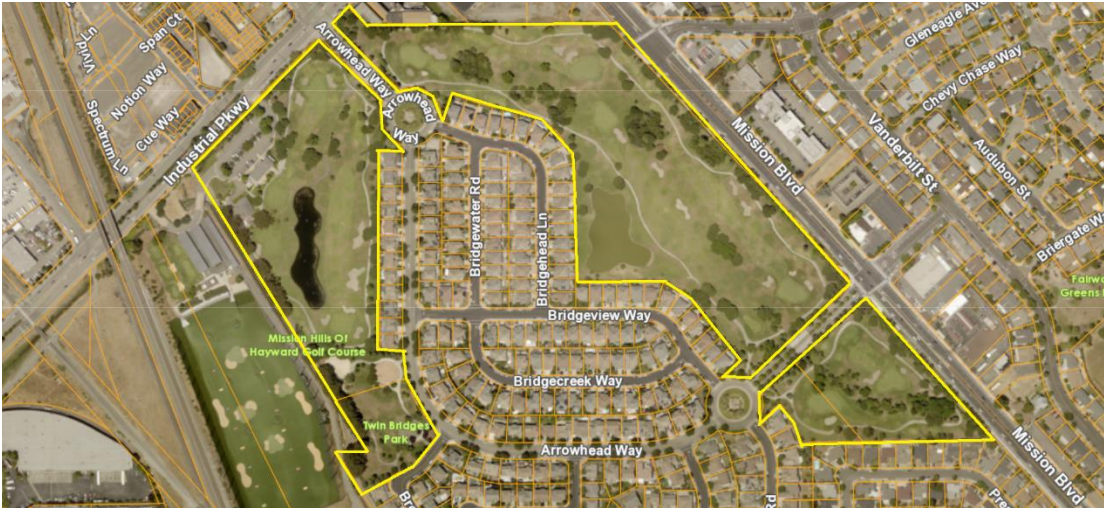

Shoreline



Sorensdale Park



Southgate Park



Tennyson Park



All Hayward Parks by Ownership

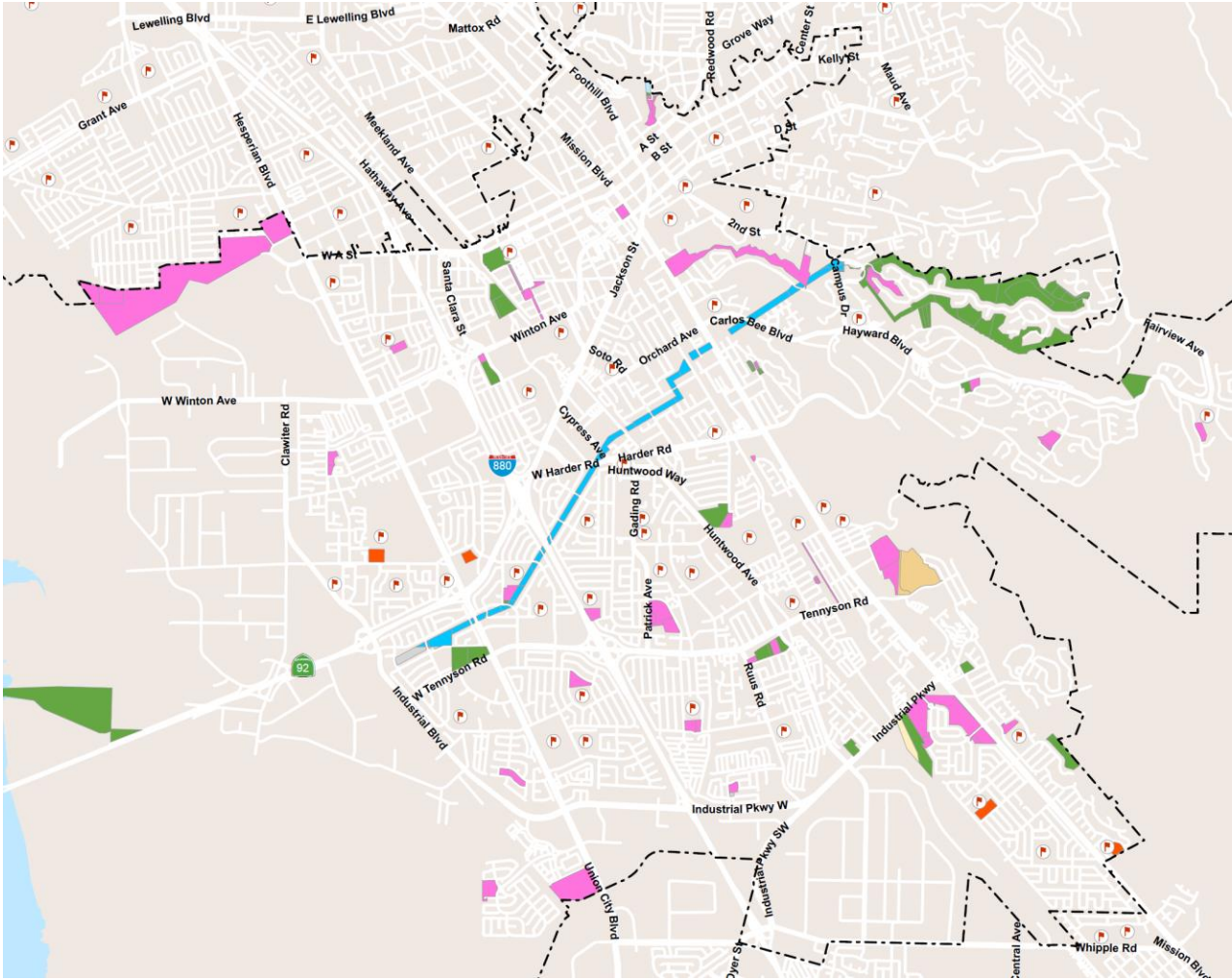

CITY OF HAYWARD