

**CITY COUNCIL MEETING
TUESDAY, DECEMBER 3, 2019**

**DOCUMENTS RECEIVED
AFTER PUBLISHED AGENDA**

ITEM #10 CON 19-772

**ADOPT A RESOLUTION AUTHORIZING THE CITY
MANAGER TO ENTER INTO AN EXCLUSIVE
NEGOTIATING RIGHTS AGREEMENT WITH
TRUMARK PROPERTIES, LLC, FOR THE
PROPOSED DEVELOPMENT OF PARCEL GROUP
5: BUNKER HILL**

Email from Mary Ann Higgs

From: Mary Ann Higgs <>
Sent: Saturday, November 23, 2019 1:33 PM
To: List-Mayor-Council <List-Mayor-Council@hayward-ca.gov>
Subject: December 3 City Council Agenda, Item 10 - Support

CAUTION:This is an external email. Do not click on links or open attachments unless you know the content is safe.

Hello City Council,

I see that the Dec 3 Council agenda, Item 10, CONS 19-772, asks the City Council to vote in favor of an Exclusive Negotiating Agreement with Trumark for the development of Parcel Group 5, the Bunker Hill neighborhood. Just wanted to let you know that I am in favor of moving forward with an ENA with Trumark.

Mary Ann Higgs
Hayward

PUBLIC COMMENT

WYNN GRCICH

5G radiation causes BEHAVIOR changes in humans, causes ion potentiation poisoning of brain cells, leading to mass insanity

Tuesday, December 03, 2019 by: Mike Adams

Tags: 5g, badhealth, badpollution, behavioral changes, Brain cells, brain damage, brain health, insanity, ion potentiation, lunatics, Mind, mind control, nerve cells, neurology, psychiatry, Psychology, radiation, radiation science

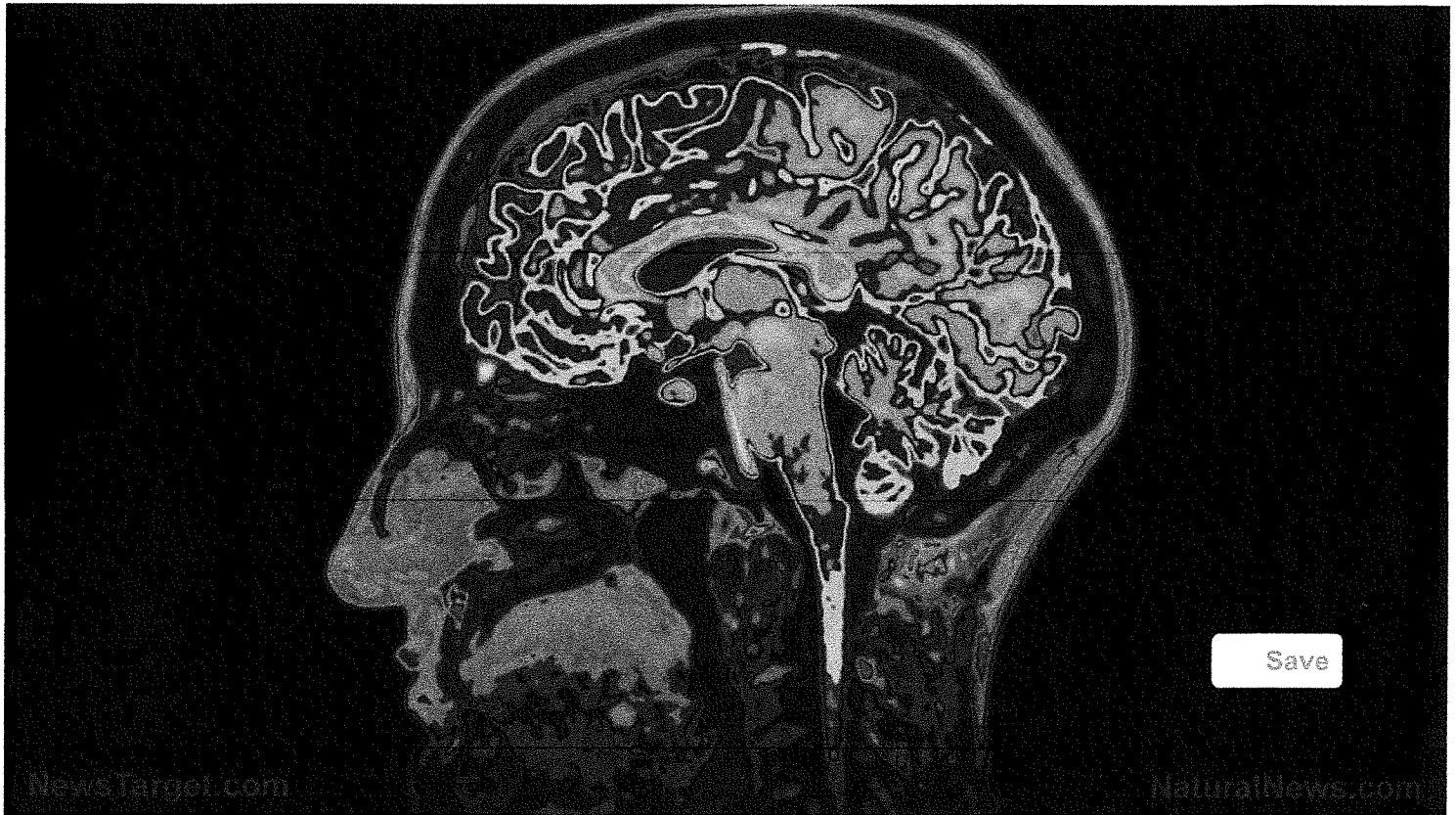

(Natural News) If you're wondering why people who live in 5G rollout areas seem to be going insane, it's not your imagination. 5G radiation causes "neuropsychiatric" effects through a mechanism described as ion potentiation poisoning of brain cells, according to research published in *Environmental Research*.

This results in **behavioral changes** and even personality changes among those who are routinely exposed, researchers found. In other words, 5G is a **weapon system** that doubles as a telecommunications infrastructure, but the real impact is to damage human brain function and destroy rationality, reason and civility, especially among those who live in high population cities where 5G towers are becoming ubiquitous. That's why you may have noticed increased insanity and widespread mental derangement in those areas.

I've published an important podcast that details the mass mental illness now being caused by 5G exposure. Watch it on [Brighteon.com](https://www.brighteon.com), the free speech alternative to YouTube (you can create your own account there for free and post your own videos, too).

<https://www.brighteon.com/237b383d-9287-4a90-9775-0c46c1b5ca93>

See all my podcasts and special reports at the H.R.R. channel on Brighteon, and click "subscribe" under any video to subscribe to the channel. Create your own free account on Brighteon.com to subscribe to any channel you like. There is zero shadowbanning on Brighteon.com. You get to see every video from every channel you follow.

www.FluorideActionNetwork.org

YouTube: Dr. Russell Blaylock
Fluorides Deadly Effects



YouTube: Dr. Dean Burke
YouTube: Dr. John Yamada Yamanis

Senator Jackie Speire
wrote a bill to fluoridate
the rest of California

The chemicals used to fluoridate drinking water are industrial waste from the phosphate fertilizer industry.

Captured in the industry's wet scrubbing systems, these chemicals contain a number of contaminants (e.g. arsenic, lead) not found in pharmaceutical grade fluoride. Even though using pollutants to fluoridate drinking water is a cost-effective means of disposing of toxic waste, the chemicals used are classified as hazardous to humans on the "Superfund Priorities List" of toxic substances and are not fit for human consumption.

Prior to the disposal of fluoride waste in our water supply, fluoride was emitted into the air causing devastation to local agriculture. In Polk County, Florida, the creation of multiple phosphate plants in the 1940's caused damage to nearly 25,000 acres of citrus groves and "mass fluoride poisoning" of cattle. In 1983, Dr. Leonard Weinstein of Cornell University stated that, "Certainly, there has been more litigation on alleged damage to agriculture by fluoride than all other pollutants combined." According to an article written by Dr. Edward Groth, between the years 1957 to 1968, fluoride pollution "was responsible for more damage claims against industry than all twenty (nationally monitored air pollutants) combined."

Join our campaign to stop Water Fluoridation



MODEL OF A NORMAL HUMAN GENOME

Priorix Tetra lot. A71CB256A, MRC-5V

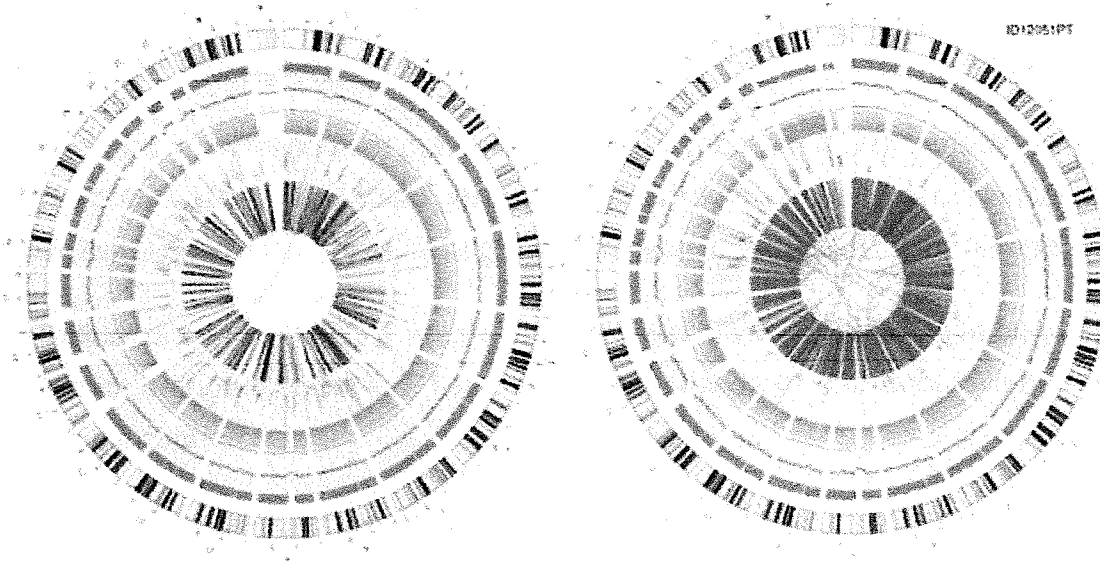

560 cancer genes, abnormal DNA, genetic “modification” of potentially hazardous genes, yet mandated to be injected into every child

What's clear from this genetic sequencing is that **the vaccine industry is inoculating children with engineered cancer**. As CHD explains, the vaccines are deliberately formulated with cancer-causing genes which have been specifically modified to promote cancer tumors:

[[Inside the vaccines that have been administered for decades is the presence of a progressively more genetically modified DNA and uncontrolled quantities has been allowed...

...[T]he DNA contained in these vaccines is potentially TUMORIGENIC and that the guidelines to which the supervisory bodies are appealing are NOT ADEQUATE. Moreover, we are publicly denouncing a SERIOUS OMISSION in taking those PRECAUTIONAL measures which, on the other hand, are urgently requested for antacid drugs.

Not only is this cancer-ridden genetic code inserted into all these vaccines given to children, but **the dose of the cancer-infected DNA is dangerously high**. As CHD explains:

...[T]he contaminant fetal DNA present in all samples analyzed in varying quantities (thus uncontrolled) is up to 300 times higher than the limit imposed by the EMA for carcinogenic DNA (10 ng/dose, corresponding to DNA contained in approximately 1000 tumor cells, derived from a statistical calculation, while the precautionary limit is 10 pg/dose), a limit that must also be applied to MRC-5 fetal DNA which inevitably contaminates Priorix tetra.

PUBLIC COMMENT

CHARLIE PETERS

(Clean Air & Clean Water)

November 22, 2019
Supervisor Keith Carson
1221 Oak Street, Suite 536
Oakland, CA 94612 Map
tel. (510) 272-6695
fax: (510) 271-5151

RE: NO on EPA e15 Fuel Ethanol Mandate

Good morning Supervisor Keith Carson

Nancy Pelosi-Donald Trump EPA ethanol policy increases Fuel & Food Prices

It is reported that today California is using Brazil sugar cane ethanol at \$0.16 per gal increase over using GMO corn fuel ethanol. In this game the cars and trucks get to pay and Shell Oil-VW-Parsons Corp profits are the result that may be ready for change.

We do NOT support Ethanol Fuel Mandate unless the ethanol mandate is changed to voluntary ethanol in our gas.

Folks that pay more at the pump for less from Cars, trucks, food, water & air need better, it is time.

The EPA Ethanol car tax is just a simple Shell oil welfare program, AAA-Sierra Club questioned the policy and some folks still agree.

California Gas is just a short put (waiver) from better results.

Thank you for your service.

Clean Air Performance Professionals (CAPP) / An award winning CAR coalition.

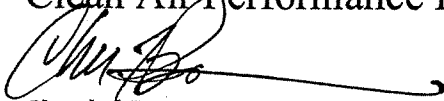

Charlie Peters

Cc: interested parties

CAPP contact: Charlie Peters (510) 537-1796 cappcharlie@earthlink.net

Top Ten Facts about Ethanol

By James S. White, CAL Gasoline

- * 1 Ethanol is listed as a known human carcinogen by the International Agency for Research on Cancer.
- * 2 The cost of Reformulated Gasoline with ethanol will increase 3-6 cents per gallons compared to RFG with MTBE.
- * 3 Spills of pure ethanol or gasoline containing ethanol from leaking storage tanks can create a benzene plume up to 150% larger than a spill from a non-ethanol fuel.
- * 4 Ethanol cannot be shipped by pipeline because of its high affinity for water posing significant distribution costs and hurdles for gasoline blenders.
- * 5 According to a study by Cornell University, for every gallon of ethanol produced, 1.4 gallons of energy is consumed in the process, compared to 0.15 gallons used in the manufacture of gasoline.
- * 6 It takes 1.5 gallons of ethanol (E-85) to drive as many miles as one gallon of gasoline.
- * 7 Every gallon of ethanol removes 53 cents from the Federal Highway Trust Fund because of a special tax break for producers.
- * 8 Ethanol increases the vapor pressure of gasoline by 1 psi, resulting in higher evaporative emissions of Volatile Organic Compounds, while tailpipe emissions of Acetaldehyde increase 150%.
- * 9 Ethanol permeates the hoses and lines of automobile fuel systems resulting in a 50% increase in VOC emissions for pre 1995 cars.
- * 10 Ethanol dissolves oxide scale from the walls of pipes and tanks, subjecting the systems to internal corrosion, which leads to leaks

<http://www.calgasoline.com/factopten.htm>

CAPP contact: Charlie Peters (510) 537-1796 cappcharlie@earthlink.net

EBMUD General Manager Defends Tap Water Quality

A few weeks ago, the Environmental Working Group, a nonprofit consumer activist organization based in Washington, D.C., released an updated tap water database.

The data regarding East Bay Municipal Utility District can be found at: www.ewg.org/tapwater/system.php?pws=CA0110005.

As a result, East Bay residents have been contacting their water districts with questions and concerns about the safety of their drinking water.

To encourage a balanced discussion on this topic, EBMUD General Manager Alex Coate has provided the following commentary titled "Delivering on a promise: East Bay water quality."

People and businesses here in the East Bay count on reliable, high quality water. East Bay

Municipal Utility District works 24/7 to treat, test and deliver high-quality water to 1.4 million customers in Alameda and Contra Costa counties.

Recently, the Environmental Working Group (EWG) released an updated "tap water database" which suggests our drinking water is unsafe and raises concerns about links to cancer.

I want our customers to know that EBMUD water is safe.

Water agencies follow regulations based on the federal Safe Drinking Water Act, which requires rigorous scientific processes.

In addition, California regulations are often more stringent than federal standards. EBMUD water meets or surpasses all state and federal drinking water limits.

The EWG report highlights

see EBMUD on page 2

EBMUD: We Believe EWG's Estimates of Health Impacts of Water are Exaggerated

continued from front page
total trihalomethanes, or TTHMs, which are byproducts of the treatment process, which uses chlorine or chlorine-based compounds to disinfect water.

We believe EWG's estimates of health impacts associated with TTHM concentrations in drinking water are exaggerated.

The standards EWG uses as to establish health risks are not designed to regulate drinking water

and ignore the benefits of disinfection. Disinfection protects customers from known water-borne pathogens and is one of the biggest medical advances in history, leading to longer life spans and near elimination of diseases like cholera, typhoid, and dysentery.

EBMUD is advancing research to inform future regulations, and is investing in improvements to the systems that treat hundreds of millions of gallons of water every day.

Please see EBMUD's annual water quality report at www.ebmud.com/waterquality which summarizes the results of thousands of tests for hundreds of regulated and unregulated chemicals.

We believe the more people understand about their water supply the more confident they are in their drinking water.

—Alexander R. Coate
EBMUD General Manager

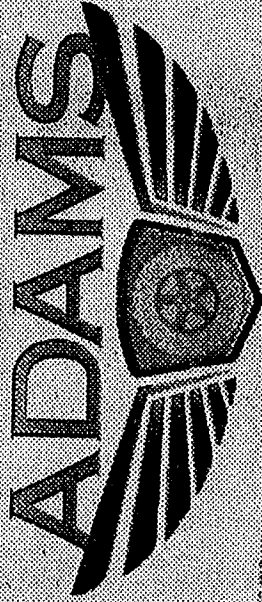

TIREWORX

SHOP LOCAL, SAVE MONEY,
SUPERIOR SERVICE

(510) 330-1688 • 20679 Park Way, Castro Valley
WWW.ADAMSTIREWORX.COM