

T.03 S., R.02 W., M.D.M.
 (SECTION 16, SW 1/4 OF NE 1/4)
 RANCHO SAN LORENZO (CASTRO)

(N 48°06' E 166.925' M-M) (R1)

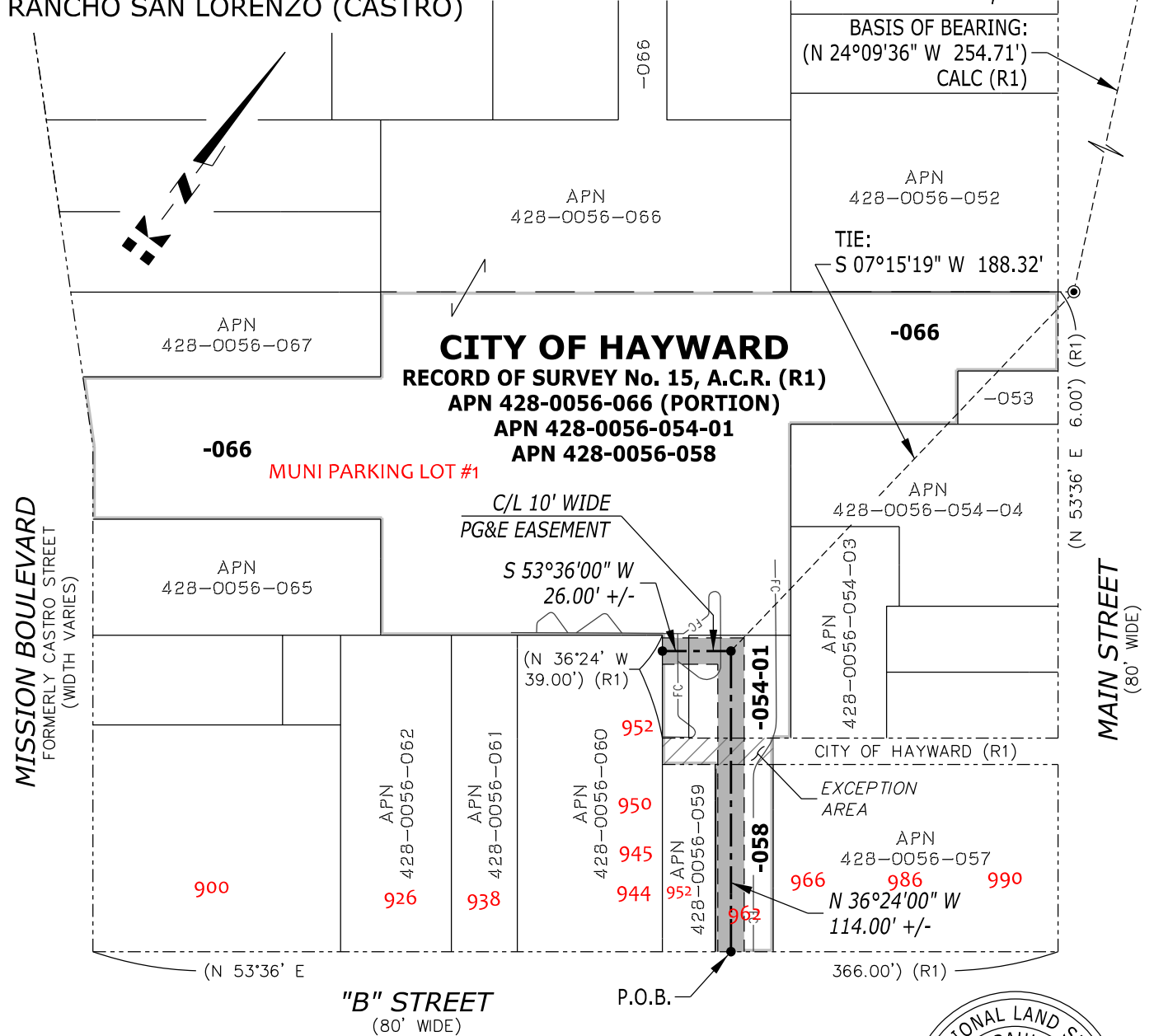

LEGEND:

- PG&E EASEMENT BOUNDARY LINE
- ⊙ FOUND 1/2" ROD IN WELL (R1)
- DIMENSION POINT
- fc— FACE OF CURB
- P.O.B. POINT OF BEGINNING
- A.C.R. ALAMEDA COUNTY RECORDS

BASIS OF BEARING:
 RECORD OF SURVEY MAP (No. 15) OF
 PROPOSED PUBLIC PARKING AREA FILED
 FOR RECORD AUGUST 2, 1955 IN BOOK 3
 OF SURVEYS AT PAGE 53, A.C.R. (R1)



REFERENCES:

(R1) RECORD OF SURVEY (No. 15), FILED FOR RECORD 8/2/1955 IN BOOK 3 OF SURVEYS AT PAGE 53, A.C.R.



MT JOB NUMBER FN-19113_081
BY: MT
DR: E. KIEL
CH: MT
O.K. V. SARDON
DATE: 4/8/2020

EXHIBIT "B"
PG&E EASEMENT
944 B STREET
HAYWARD, CALIFORNIA
MARK THOMAS
 3000 OAK ROAD SUITE 650, WALNUT CREEK CA 94597

AREA	2
DIVISION	EAST BAY
COUNTY	ALAMEDA
SCALE	1" = 60'
SHEET NO.	1 OF 1
DRAWING NUMBER	35071853
CHANGE	0