

**CITY COUNCIL MEETING
TUESDAY, MAY 15, 2018**

**DOCUMENTS RECEIVED
AFTER PUBLISHED AGENDA**

**AGENDA QUESTIONS
& ANSWERS**

Items 2, 7, and 9

AGENDA QUESTIONS & ANSWERS

MEETING DATE: May 15, 2018

Item # 2: Adoption of Ordinance Amending Chapter 10, Article 1 (Zoning Ordinance) and Article 24 (South Hayward Form Based Code) of the Hayward Municipal Code Rezoning Certain Property to Planned Development District in Connection with General Plan Amendment, Zone Change and Vesting Tentative Map Application No. 201704129 for the SoHay Mixed Use Development

Why aren't the rental units included in this provision? Are they not part of the HOA? Can they be added? That was certainly the intent of the motion, if possible.

The rental units are not part of the HOA. The HOA only covers the for sale properties. The motion was specifically related to the HOA paying a specific amount of transit passes and that is reflected in the condition. If the Council wants the rental units added, then they would need the applicant to agree for the property management company (a subsidiary of William Lyon or future owner of project) to agree to provide those passes annually to all households in the multi-family rental component.

If Council wants to modify the language in the Condition, staff has prepared a memo and amended Resolution to do so.

Item # 7: Resolution of Intention to Form the Downtown Hayward Community Benefit District.

Would you please share the proposed costs for Hayward's CBD in comparison with those from other jurisdictions? I realize the cost varies property to property, so an average cost or small set of sample costs would be helpful.

The attached document is from our consultant, which details the costs in comparison with other Bay Area and Southern California CBDs.

Item # 9: Status Update of the Fiscal Year (FY) 2018 Approved Community Development Block Grant (CDBG) Biennial Fund Projects and Review of the FY 2019 Proposed Projects and Authorization to Reallocate \$1.9 Million of Unspent CDBG funds to Eligible Projects in FY 2019.

Can we use CDBG ED funds for demolition of the Caltrans homes? That is certainly an expense that will occur before May 2019.

Yes. Demolition of abandoned and deteriorated structures is an eligible CDBG expense and meets the HUD National Objective of Clearance - Spot Blight (24 CFR 570.201(d)). Staff has confirmed abatement and demolition will be completed in 2018.

However, the staff report recommends the entire **\$1,900,000** of unspent CDBG funds be re-allocated as follows:

- **\$314k** from FY 2018 Biennial Funds to St. Rose Hospital Clinical Laboratory Renovation;
- Of the unspent CDBG Entitlement funds, the recommended re-allocation is as follows:
 - Match funds for Measure A1 Affordable Rental Housing **(\$800,000)**;
 - Housing Rehabilitation Loan Program contract with Hello Housing **(\$100,000)**; and
 - St. Rose Hospital contract for equipment related to the renovation of the Clinical Lab **(\$686,000)**

Therefore, there are no CDBG funds available to allocate towards the demolition unless Council chooses to change the staff recommendation for the \$1,900,000 of available funds.



Assessment District Comparison Sheet
Compiled by Marco Li Mandri, New City America
COMPARISON TABLE FOR SIMILAR COMMUNITY BENEFIT DISTRICTS AND
BUSINESS IMPROVEMENT DISTRICTS IN THE CALIFORNIA

<i>District</i>	<i>Annual Linear Frontage Costs</i>	<i>Annual Lot Size Costs</i>	<i>Annual Building Square Foot Costs</i>	<i>Single Family Residential Parcel</i>	<i>Total Annual Budget</i>
San Francisco					
Fisherman's Wharf CBD (3 benefit zones)	\$ 5.4296 (Benefit Zone 1 only)	\$ 0.09161	\$ 0.072168		\$ 591,000
Noe Valley CBD	\$ 8.834	\$ 0.16356	\$ 0.169514		\$ 218,000
Castro CBD	\$ 8.8963	\$ 0.08017	\$ 0.11279		\$ 393,000
Tenderloin CBD	\$ 8.25	\$ 0.125	\$ 0.03		\$ 932,000
North Beach	\$ 9.45	\$ 0.18	\$.32	0	\$ 106,000
Oakland					
Temescal/Oakland PBID	\$ 6.8156	\$ 0.07781	\$ 0.0609		\$ 240,000
Laurel District PBID (Oakland)	\$ 5.925	\$ 0.1336	\$ 0.04976		\$ 157,000
Lakeshore District PBID (Oakland)	\$ 21.86	\$ 0.2543	---		\$ 137,000
Koreatown CBD	\$ 5.00	\$ 0.10	\$ 0.05 - 0.12	\$ 365.00	\$ 278,000
Downtown Oakland	\$ 16.38	\$ 0.13753	\$ 0.07191	\$ 0.30 per bldg. sq ft.	\$ 890,000
Lake Merritt	\$ 8.2194	\$ 0.07255	\$ 0.06364	\$ 0.20 per bldg. sq. ft	\$ 1,100,000
<i>Downtown Redwood City CBID</i>	\$ 9.50	\$ 0.038170	\$ 0.1094	\$ 0.20	\$ 795,000
<i>Downtown San Leandro CBD</i>	\$ 4.11	\$ 0.07258	\$ 0.04598	\$ 0.20	\$ 359,053
Downtown Hayward CBD	\$ 5.00 – 7.00	\$ 0.089514	\$ 0.0616027	\$ 0.20	\$ 595,644



Corporate Office: 710 W. Ivy Street San Diego ■ CA 92101 ■ 619 233-5009 ■ FAX 619 239-7105
Bay Area Office 954 Lee Avenue ■ San Leandro, CA 94577 ■ 888-356-2726
New England Office: 42 Pearl Street ■ New Bedford CA ■ 94577
mail@newcityamerica.com ■ www.newcityamerica.com

From Los Angeles/Orange County

<i>District/Year</i>	<i>Linear Frontage Cost</i>	<i>Lot Size Cost</i>	<i>Building Square Foot Cost</i>	<i>Single Family Residential Parcel Unit Cost</i>	<i>Total Budget</i>
Historic Core (2003)					\$1.1 million
Zone 1	\$ 16.7824	\$ 0.299	\$0.01 – 0.03 cents	Same as building	
Zone 2	\$ 16.7824	\$ 0.2501	\$0.1/2 - \$0.02 cents	Same as Building	
South Park (2008)					\$1.203 million
Zone 1	\$ 15.00	\$ 0.065	\$0.05	\$ 0.30 per square foot of building	
Zone 2	\$ 15.00	00	00	00	
Zone 3	\$ 12.00	\$ 0.05	\$ 0.05	\$ 0.30 (same)	
Zone 4	\$ 10.00	\$ 0.025	\$0.025	\$ 0.30 (same)	
Chinatown 2010 (Expanded)					\$ 1,242 million
Zone 1	\$ 21.00	\$ 0.15025	\$ 0.21	Same as building	
Zone 2	\$ 16.80	\$ 0.120204	\$ 0.168	Same as building	
Lincoln Heights 2007	\$ 10.00	\$ 0.10	\$ 0.05	0.30 per sq foot	\$ 600,000
Downtown LA 2007					\$ 5,203 million
Zone 1	00		\$ 0.0774 or lot size if no building	?	
Zone 2	00		\$0.0972 or lot size if no building	?	
Downtown Glendale	\$6.33 – 10.25	\$0.0634	\$0.0368	.25 per sq. foot	\$ 904,000
Arcadia	\$1.973	\$0.09679	\$0.0302	.20 per sq. foot	\$ 117,000
Downey (Pending)	\$ 8.16	\$ 0.03	\$ 0.05	.20 per sq. foot	\$253,000

ITEM #2 - CONS 18-323

**ADOPTION OF ORDINANCE AMENDING
CHAPTER 10, ARTICLE 1 AND ARTICLE 24
OF THE HAYWARD MUNICIPAL CODE
REZONING CERTAIN PROPERTY TO
PLANNED DEVELOPMENT DISTRICT-
COVER MEMO**



DATE: May 15, 2018
TO: Mayor and City Council
FROM: City Manager
THROUGH: Interim Development Services Director Bristow
SUBJECT: CONS 18-323 (Attachment III) – Clarification and Amendment of Proposed Condition No. 58k.

RECOMMENDATION

Based on a Council question, staff has prepared a revised a condition of approval and amendments to the resolution if the Council wishes to modify this as it relates to the second reading of the Ordinance and accompanying Resolution of approval for the Sohay development project.

As drafted, Condition No. 58k refers to the “for sale” units while the intent of the Councilmember who made the motion was to provide \$400 Clipper Cards to all households within the development, including the multifamily rental units. To ensure that all households benefit from the ongoing transit subsidy, staff recommends that Condition 58k be modified as follows (new text is underlined):

The Homeowner’s Association shall provide a \$400 Clipper Card annually to each for sale household and the property owner of the multi-family rental development shall provide a \$400 Clipper Card annually to each multifamily rental household, unless the applicable household declines the benefit in writing.

If the Council accepts this modification, it will be reflected in the Resolution accompanying the Ordinance.

Recommended by: Leigha Schmidt, Senior Planner

Approved by:

Kelly McAdoo, City Manager

ITEM #7

**LB 18-021 RESOLUTION OF INTENTION TO
FORM THE DOWNTOWN HAYWARD
COMMUNITY BENEFIT DISTRICT –
REPLACING ATTACHMENT V SUPPORT
PETITION REPORT**



DATE: May 15, 2018
TO: Mayor and City Council
FROM: City Manager
THROUGH: Assistant City Manager
SUBJECT LB 18-021 Resolution of Intention to Form the Downtown Hayward
Community Benefit District

RECOMMENDATION

That Council accepts the amendment to agenda item #7, LB 18-021, replacing Attachment V Support Petition Report with the attached updated report reflecting the current weighted support total of 52.68%.

Recommended by: John Stefanski, Management Analyst II

Approved by:

Kelly McAdoo, City Manager

Attachment:
Attachment V Revised Support Petition Report

Hayward Petition Report

5/15/2018 | 7:56:43 AM

428 -0066-056-00	1027 A STREET LLC	1055	C	\$1,380.21	0.23%	Supportive	11/10/15
428 -0066-058-01	1027 A STREET LLC	22701	FOOTHILL	\$2,570.73	0.43%	Supportive	11/10/15
428 -0061-038-02	1027 A STREET LLC &	1025	A	\$2,023.51	0.34%	Supportive	11/10/15
427 -0016-026-00	29SC HAYWARD EDEN LP	1201	B	\$4,198.17	0.70%	Supportive	4/26/17
428 -0066-024-00	B STREET APARTMENT GROUP LP	22632	MAIN	\$6,746.70	1.13%	Supportive	11/16/16
428 -0066-039-00	B STREET APARTMENT GROUP LP	22654	MAIN	\$3,562.94	0.60%	Supportive	11/15/16
427 -0011-039-00	CHARLES & PATRICIA SCHWENG	22510	FOOTHILL	\$2,200.87	0.37%	Supportive	11/12/15
415 -0240-038-00	CITY OF HAYWARD		A	\$5,469.27	0.92%	Supportive	11/16/16
415 -0250-021-07	CITY OF HAYWARD		FOOTHILL	\$3,904.54	0.66%	Supportive	11/16/16
415 -0250-021-08	CITY OF HAYWARD		FOOTHILL	\$5,432.37	0.91%	Supportive	11/16/16
415 -0250-111-02	CITY OF HAYWARD		FOOTHILL	\$4,291.00	0.72%	Supportive	11/16/16
415 -0250-113-00	CITY OF HAYWARD		FOOTHILL	\$4,830.00	0.81%	Supportive	11/16/16
427 -0001-001-00	CITY OF HAYWARD		FOOTHILL	\$801.98	0.13%	Supportive	11/16/16
427 -0001-002-00	CITY OF HAYWARD		1ST	\$841.94	0.14%	Supportive	11/16/16
427 -0001-007-00	CITY OF HAYWARD	1098	D	\$1,156.90	0.19%	Supportive	11/16/16
427 -0001-008-00	CITY OF HAYWARD	1090	D	\$746.90	0.13%	Supportive	11/16/16
427 -0001-010-03	CITY OF HAYWARD	1070	D	\$913.92	0.15%	Supportive	11/16/16
427 -0001-011-00	CITY OF HAYWARD	1062	D	\$1,582.91	0.27%	Supportive	11/16/16
427 -0011-020-00	CITY OF HAYWARD		C	\$4,870.31	0.82%	Supportive	11/16/16
428 -0026-006-05	CITY OF HAYWARD		FOOTHILL	\$2,070.34	0.35%	Supportive	11/16/16
428 -0056-045-00	CITY OF HAYWARD	22500	MISSION	\$1,868.32	0.31%	Supportive	11/16/16
428 -0056-053-00	CITY OF HAYWARD	22531	MAIN	\$139.99	0.02%	Supportive	11/16/16
428 -0056-054-01	CITY OF HAYWARD		MAIN	\$461.98	0.08%	Supportive	11/16/16
428 -0056-058-00	CITY OF HAYWARD	962	B	\$540.97	0.09%	Supportive	11/16/16
428 -0056-063-01	CITY OF HAYWARD		MISSION	\$1,961.86	0.33%	Supportive	11/16/16
428 -0056-066-00	CITY OF HAYWARD		MISSION	\$4,242.25	0.71%	Supportive	11/16/16
428 -0056-069-00	CITY OF HAYWARD	22524	MISSION	\$563.42	0.09%	Supportive	11/16/16
428 -0061-029-00	CITY OF HAYWARD	22456	MAPLE	\$7,851.51	1.32%	Supportive	11/16/16
428 -0061-039-01	CITY OF HAYWARD	1025	A	\$3,203.00	0.54%	Supportive	
428 -0061-046-01	CITY OF HAYWARD		B	\$545.89	0.09%	Supportive	11/16/16
428 -0061-047-01	CITY OF HAYWARD		B	\$467.91	0.08%	Supportive	11/16/16
428 -0061-048-01	CITY OF HAYWARD		B	\$428.92	0.07%	Supportive	11/16/16
428 -0061-049-01	CITY OF HAYWARD		B	\$311.94	0.05%	Supportive	11/16/16
428 -0061-050-01	CITY OF HAYWARD	1042	B	\$1,606.15	0.27%	Supportive	11/16/16
428 -0061-053-01	CITY OF HAYWARD		B St	\$623.88	0.10%	Supportive	11/16/16
428 -0066-013-02	CITY OF HAYWARD		MAIN	\$2,289.61	0.38%	Supportive	11/16/16
428 -0066-019-00	CITY OF HAYWARD	22678	MISSION	\$653.92	0.11%	Supportive	11/16/16
428 -0066-037-00	CITY OF HAYWARD	1026	C	\$2,254.65	0.38%	Supportive	11/16/16
428 -0066-038-01	CITY OF HAYWARD	1026	C	\$1,970.93	0.33%	Supportive	11/16/16
428 -0066-038-02	CITY OF HAYWARD	22696	MAIN	\$1,484.49	0.25%	Supportive	11/16/16
428 -0066-043-00	CITY OF HAYWARD	22701	MAIN	\$1,563.88	0.26%	Supportive	11/16/16
428 -0066-044-00	CITY OF HAYWARD	22721	MAIN	\$937.87	0.16%	Supportive	11/16/16

Hayward Petition Report

5/15/2018 | 7:56:43 AM

428 -0066-045-00	CITY OF HAYWARD	22737	MAIN	\$11,005.44	1.85%	Supportive	11/16/16
428 -0066-048-00	CITY OF HAYWARD	944	D	\$912.87	0.15%	Supportive	11/16/16
428 -0066-049-00	CITY OF HAYWARD		D St	\$1,266.90	0.21%	Supportive	11/16/16
428 -0066-084-00	CITY OF HAYWARD	22730	C	\$4,539.44	0.76%	Supportive	11/16/16
428 -0071-002-00	CITY OF HAYWARD	789	B	\$1,534.81	0.26%	Supportive	11/16/16
428 -0071-003-00	CITY OF HAYWARD	799	B	\$1,658.40	0.28%	Supportive	11/16/16
428 -0071-023-00	CITY OF HAYWARD	888	C	\$17,488.93	2.94%	Supportive	11/16/16
428 -0071-053-00	CITY OF HAYWARD	22675	MISSION	\$4,744.60	0.80%	Supportive	11/16/16
428 -0076-023-13	CITY OF HAYWARD		WATKINS	\$7,684.03	1.29%	Supportive	
428 -0076-027-09	CITY OF HAYWARD		WATKINS	\$1,917.38	0.32%	Supportive	
428 -0076-028-01	CITY OF HAYWARD	777	B	\$8,434.85	1.42%	Supportive	11/16/16
431 -0044-022-01	CITY OF HAYWARD & SF BAY AREA	22735	Sutro St	\$3,509.31	0.59%	Supportive	11/16/16
428 -0026-067-03	DP VENTURES LLC	22301	FOOTHILL	\$10,641.31	1.79%	Supportive	3/27/18
428 -0026-068-01	DP VENTURES LLC	22301	FOOTHILL	\$41,277.65	6.93%	Supportive	3/27/18
428 -0061-037-00	ESPER S BELLINGER JR TR	1015	A	\$2,604.91	0.44%	Supportive	12/11/15
427 -0011-013-00	FRANK E & EVELIA M CASTILLO	1122	B	\$1,872.93	0.31%	Supportive	12/11/15
415 -0240-001-02	HAYWARD AREA HISTORICAL	22380	FOOTHILL	\$6,191.76	1.04%	Supportive	1/6/16
428 -0066-071-00	HAYWARD FIRE FIGHTERS LOCAL	22734	MAIN	\$684.49	0.11%	Supportive	
428 -0071-049-00	Hayward Successor Agency	805	B St	\$8,101.55	1.36%	Supportive	
428 -0061-027-00	LESLIE W FOHL W TR	22326	MAIN	\$960.54	0.16%	Supportive	12/11/15
428 -0061-010-00	Maple Court Homes LLC - Maple	22471	MAPLE	\$822.89	0.14%	Supportive	4/2/18
428 -0061-011-00	Maple Court Homes LLC - Maple	22477	MAPLE	\$822.89	0.14%	Supportive	4/2/18
428 -0061-012-02	Maple Court Homes LLC - Maple	22485	MAPLE	\$894.50	0.15%	Supportive	4/2/18
428 -0061-013-02	Maple Court Homes LLC - Maple	22491	MAPLE	\$790.58	0.13%	Supportive	4/2/18
428 -0061-061-01	Maple Court Homes LLC - Maple	22330	MAIN	\$17,158.25	2.88%	Supportive	4/2/18
428 -0066-041-00	MARY E & LAURA DEKKER	933	C	\$703.35	0.12%	Supportive	11/10/15
427 -0011-034-00	RAJNEESH & RAJNEESH SALWAN	22656	FOOTHILL	\$1,535.01	0.26%	Supportive	5/15/18
427 -0011-035-00	RAJNEESH & RAJNEESH SALWAN	22630	FOOTHILL	\$1,020.83	0.17%	Supportive	5/15/18
427 -0011-036-00	RAJNEESH & RAJNEESH SALWAN	22628	FOOTHILL	\$1,296.28	0.22%	Supportive	5/15/18
427 -0011-037-00	RAJNEESH & RAJNEESH SALWAN	22612	FOOTHILL	\$888.31	0.15%	Supportive	5/15/18
427 -0011-007-00	RAJNEESH SALWAN	1197	A	\$1,625.76	0.27%	Supportive	5/15/18
427 -0011-025-00	RAJNEESH SALWAN	22605	2ND	\$2,638.01	0.44%	Supportive	5/15/18
427 -0011-027-00	RAJNEESH SALWAN		2ND	\$480.77	0.08%	Supportive	5/15/18
428 -0026-008-09	RLW LLC	22401	FOOTHILL	\$2,177.61	0.37%	Supportive	11/10/15
428 -0026-064-01	RLW LLC	22415	FOOTHILL	\$5,082.59	0.85%	Supportive	11/10/15
428 -0061-032-00	RLW LLC	22481	FOOTHILL	\$1,845.55	0.31%	Supportive	11/10/15
428 -0061-033-00	RLW LLC	22453	FOOTHILL	\$2,363.03	0.40%	Supportive	11/10/15
428 -0061-034-00	RLW LLC	22439	FOOTHILL	\$2,197.51	0.37%	Supportive	11/10/15
428 -0076-023-10	SAN FRANCISCO BAY AREA RAPID		B	\$492.80	0.08%	Supportive	12/22/15
431 -0044-035-04	SAN FRANCISCO BAY AREA RAPID		C	\$14,173.69	2.38%	Supportive	12/22/15
427 -0001-003-00	SEEMA S SHARMA	22729	1ST	\$1,775.13	0.30%	Supportive	5/15/18
427 -0001-006-02	SEEMA S SHARMA		FOOTHILL	\$441.72	0.07%	Supportive	5/15/18

Hayward Petition Report

5/15/2018 | 7:56:43 AM

427 -0011-002-00	SEEMA S SHARMA	1151	A		\$2,657.09	0.45%	Supportive	5/15/18
427 -0011-003-02	SEEMA S SHARMA	1151	A		\$1,932.26	0.32%	Supportive	5/15/18
427 -0011-004-00	Sharma Seema S TR	1155	A ST		\$1,209.47	0.20%	Supportive	5/15/18
428 -0061-028-02	STEVEN C & L W FOHL, MARQUITA	22316	MAIN		\$773.96	0.13%	Supportive	2/9/17
428 -0066-086-00	SUCCESSOR AGENCY	22631	FOOTHILL		\$5,381.32	0.90%	Supportive	4/26/17
428 -0056-036-00	WEINSTEIN FAMILY GENERAL PTP	978	A		\$1,218.75	0.20%	Supportive	11/10/15
428 -0056-037-00	WEINSTEIN FAMILY GENERAL PTP	964	A		\$1,773.21	0.30%	Supportive	11/10/15
428 -0061-040-02	WEINSTEIN FAMILY GENERAL PTP	1077	A		\$4,989.45	0.84%	Supportive	11/10/15
TOTAL:					\$313,763.48	52.68%		

Hayward Petition Report

5/15/2018 | 7:56:43 AM

428 -0066-026-00	ANDREW H LO & HUANG LILLIAN L	1025	B	\$1,076.95	0.18%	Opposed	4/26/17
427 -0011-024-01	FIRST UNITED METHODIST	1181	B	\$3,250.49	0.55%	Opposed	4/26/17
428 -0061-031-00	JACOB & MAHA SHATARA	1098	A	\$2,099.05	0.35%	Opposed	12/3/15
427 -0011-005-00	LEONARD M ROSE & LINROSE	1165	A	\$1,176.86	0.20%	Opposed	4/26/17
427 -0016-001-00	LIANA ZAMBRESKY	1201	A	\$2,051.94	0.34%	Opposed	11/5/15
428 -0066-054-00	REDDY KRISHNA SADDI TR	1045	C	\$826.88	0.14%	Opposed	11/2/15
427 -0011-038-00	SHATARA JACOB & SHAMCO B LLC	22500	FOOTHILL	\$2,597.03	0.44%	Opposed	12/3/15
TOTAL:				\$13,079.21	2.20%		

Hayward Petition Report

5/15/2018 | 7:56:43 AM

415 -0250-112-00	37 HAYWARD LLC	22300	FOOTHILL	\$1,148.00	0.19%
428 -0061-047-02	ACACIA MASONIC TEMPLE	1068	B	\$1,636.80	0.27%
428 -0056-054-04	AJ GOLDEN REAL ESTATE INC	22545	MAIN	\$881.03	0.15%
428 -0066-012-00	ALAN R COX	22641	MAIN	\$1,416.01	0.24%
428 -0056-046-00	ANDREW & LILY WOO	921	A	\$1,060.75	0.18%
428 -0061-059-00	ASCENCION & FELICIANO MURO	22528	MAIN	\$433.39	0.07%
415 -0240-036-01	ATC BUILDING COMPANY	1172	A	\$3,776.85	0.63%
415 -0240-027-00	BANK OF AMERICA NATIONAL &	1231	RUSSELL	\$861.84	0.14%
428 -0066-015-00	BAO X & CI D HUANG	948	C	\$496.93	0.08%
428 -0066-046-00	BAY CITIES FEDERAL CREDIT	22777	MAIN	\$3,300.30	0.55%
428 -0066-047-00	BAY CITIES FEDERAL CREDIT	958	D	\$878.93	0.15%
428 -0051-097-00	BDC A STREET LP	22501	MISSION	\$3,375.92	0.57%
428 -0051-062-00	BDC PALMTAG	880	B	\$2,702.17	0.45%
428 -0061-058-00	BENG F & NGAN F CHAN	22540	MAIN	\$2,406.01	0.40%
428 -0061-051-02	BILL & BONNIE H CHUI	1036	B	\$1,160.55	0.19%
428 -0066-059-00	BOBAK & BALEEN B SHEMIRANI		FOOTHILL	\$885.61	0.15%
428 -0066-060-00	BOBAK & BALEEN B SHEMIRANI	22755	FOOTHILL	\$741.06	0.12%
428 -0061-044-00	BUFFALO PROPERTY GROUP LLC	22549	FOOTHILL	\$592.61	0.10%
428 -0061-046-02	BUFFALO PROPERTY GROUP LLC	1080	B	\$1,226.45	0.21%
428 -0066-025-00	C Y & ANNA NIE	1019	B	\$1,322.26	0.22%
428 -0066-011-01	CENTENNIAL BANK	971	B	\$3,532.71	0.59%
415 -0250-002-25	CITY CENTER COMMERCIAL	22268	FOOTHILL	\$3,416.13	0.57%
415 -0250-002-30	CITY CENTER COMMERCIAL	22284	FOOTHILL	\$1,496.58	0.25%
415 -0250-002-36	CITY CENTER COMMERCIAL	22280	FOOTHILL	\$4,376.81	0.73%
415 -0250-114-01	CITY CENTER COMMERCIAL	22370	FOOTHILL	\$3,232.70	0.54%
415 -0250-115-00	CITY CENTER COMMERCIAL	22320	FOOTHILL	\$10,730.31	1.80%
415 -0250-116-00	CITY CENTER COMMERCIAL	22351	CITY CENTER	\$3,113.22	0.52%
427 -0011-014-00	CW FOOTHILL INC	22570	FOOTHILL	\$1,639.54	0.28%
427 -0011-015-00	CW FOOTHILL INC	22550	FOOTHILL	\$1,037.34	0.17%
428 -0066-004-00	DAVID F CHIU	927	B	\$758.64	0.13%
428 -0061-001-02	DEL RIO D D S PAULINA	22304	MAIN	\$1,112.22	0.19%
428 -0056-062-00	DINESH D & CHANDRIKA D SHAH	926	B	\$1,097.57	0.18%
415 -0240-037-00	DONNA L & EDWARD E MARTINS	1164	A	\$989.06	0.17%
428 -0066-007-00	DOUGLAS M & DIANNE M LEE	943	B	\$1,686.45	0.28%
427 -0011-028-00	DOUGLAS S ELDRIDGE	1186	C	\$1,241.56	0.21%
415 -0240-039-00	DUNNEDWARDS CORPORATION	22470	FOOTHILL	\$2,153.86	0.36%
427 -0011-029-00	EARL C AMEY	1178	C	\$1,306.23	0.22%
428 -0066-001-00	EDEN PROPERTIES	903	B	\$1,641.08	0.28%
428 -0066-023-00	EDEN PROPERTIES	22636	MISSION	\$679.92	0.11%
415 -0240-040-00	EDWARD D ZHU & TAN JESSIE X	22430	FOOTHILL	\$1,561.25	0.26%
415 -0240-042-00	EDWARD E & DONNA L MARTINS	1164	RUSSELL	\$795.05	0.13%
428 -0066-018-01	EDWARD J & M C CHILBERT	920	C	\$2,216.19	0.37%

Hayward Petition Report

5/15/2018 | 7:56:43 AM

428 -0056-067-00	FERNANDO & MARIA O ESQUIVEL	22544	MISSION	\$566.98	0.10%
427 -0016-018-00	FIRST MADISON BANK	22542	2ND	\$5,351.09	0.90%
428 -0061-056-00	GELSO INVESTMENTS V LLC	1004	B	\$1,787.74	0.30%
428 -0061-057-00	GELSO INVESTMENTS V LLC	22564	MAIN	\$885.02	0.15%
428 -0066-002-00	GELSO INVESTMENTS V LLC	913	B	\$915.51	0.15%
427 -0001-006-01	GERARDO GONZALES ETAL	22755	1ST	\$1,018.21	0.17%
428 -0056-050-01	GEUN S & K YOO	22507	MAIN	\$1,390.15	0.23%
428 -0056-060-00	GRAND LODGE CALIFORNIA	944	B	\$1,568.71	0.26%
427 -0011-006-00	GRAND PROPERTIES LLC	1181	A	\$1,416.36	0.24%
427 -0011-021-00	GREGORY S VARR	1147	B	\$2,398.94	0.40%
427 -0016-050-04	GURU & VEENA THALAPANENI	22648	2ND	\$6,958.00	1.17%
428 -0061-053-02	GUSTAV FINK	1022	B	\$3,310.54	0.56%
428 -0056-055-00	GUSTAVINO HOLDINGS LLC	22561	MAIN	\$1,245.95	0.21%
428 -0056-056-00	GUSTAVINO HOLDINGS LLC	22567	MAIN	\$259.85	0.04%
428 -0066-022-00	HANSA V & GOGRI MAHESH	22642	MISSION	\$1,106.87	0.19%
428 -0066-021-01	HEMMAT EDWARD K &	22664	MISSION	\$2,460.97	0.41%
428 -0061-015-00	HENRY & BARBARA M RAMIREZ	1068	A	\$1,561.07	0.26%
428 -0056-038-00	HENRY H HOM & MEI FANG HOM	934	A	\$2,025.54	0.34%
428 -0056-039-00	HENRY H HOM & MEI FANG HOM	918	A	\$1,027.27	0.17%
428 -0056-035-00	HONGGE REN & DENG XIAOFAN	998	A	\$1,659.91	0.28%
428 -0051-063-00	HOWARD & GEVERTZ SAUL	828	B	\$1,178.09	0.20%
428 -0066-042-00	HYEM PARTNERSHIP & SHARAFIAN	951	C	\$774.11	0.13%
427 -0011-022-00	IGNATOW STEVEN J	1169	B St.	\$557.88	0.09%
428 -0061-030-00	INDERJIT & KAUR SARBJEET SINGH	1086	A	\$862.04	0.14%
427 -0011-018-00	IRAJ & DOROUDIAN MARYAM	22606	FOOTHILL	\$1,331.12	0.22%
427 -0011-031-00	JACKLYN HAYES	1164	C	\$1,254.67	0.21%
428 -0061-048-02	JAMAL & MAHSHID KEIKHA	1060	B	\$968.38	0.16%
428 -0066-063-06	JAMES D & CAROL F POWELL	22789	FOOTHILL	\$2,307.54	0.39%
428 -0061-042-00	JAYANTILAL B KAPADIA	22533	FOOTHILL	\$1,095.38	0.18%
428 -0061-054-00	JERRY R EGUSA	1014	B	\$420.08	0.07%
427 -0001-009-05	JOEY M & EMIKO KUNISAKI	22724	FOOTHILL	\$833.75	0.14%
428 -0056-068-00	JOHN S SHIELLS Hawk Haven	22538	MISSION	\$687.03	0.12%
428 -0056-052-00	JOHNSON FAMILY MANAGEMENT	22525	MAIN	\$1,487.97	0.25%
428 -0061-002-02	JOSE & JANIE MEDINA	1007	MCKEEVER	\$769.41	0.13%
427 -0011-032-00	JOSEPH M & LYNNE M SCEILI	1154	C	\$1,269.82	0.21%
427 -0011-026-00	JUANITA B POLIARCO	22639	2ND	\$529.23	0.09%
428 -0066-014-00	KANZEE STEPHEN & KANZEE	22683	MAIN	\$3,231.55	0.54%
427 -0016-020-00	KATHLEEN A MARTENS	1207	RICHARD	\$741.90	0.12%
428 -0056-047-00	KEITH L WEST	937	A	\$1,058.03	0.18%
428 -0066-005-00	KEITH L WEST	935	B	\$410.40	0.07%
428 -0061-055-00	KEN MITCHELL	1010	B	\$716.45	0.12%
428 -0061-004-02	KEVIN & BRANDI SIMPSON	1025	MCKEEVER	\$927.81	0.16%

Hayward Petition Report

5/15/2018 | 7:56:43 AM

428 -0066-069-01	KEVIN SIMAS & Marshall Thomas I	22770	MAIN	\$2,139.55	0.36%
428 -0066-070-00	KEVIN SIMAS & Marshall Thomas I	22742	MAIN	\$1,114.36	0.19%
428 -0066-083-04	KEVIN T SIMAS & Marshall Thomas	22803	FOOTHILL	\$779.41	0.13%
427 -0011-016-00	KRISHNA & RAJ CHABRA	22536	FOOTHILL	\$4,783.23	0.80%
428 -0061-018-00	KWANG I & SOO R PARK	1000	A	\$1,983.97	0.33%
428 -0056-048-00	LARRY GRAY & KREIS DOUGLAS	953	A	\$597.03	0.10%
428 -0056-051-00	LARRY GRAY & KREIS DOUGLAS	22519	MAIN	\$659.79	0.11%
428 -0066-067-00	LARRY P & TERRY T ANGELI	22772	MAIN	\$554.52	0.09%
428 -0056-061-00	LEUNG THOMAS Y & CHIU CHOI Y	938	B	\$631.39	0.11%
428 -0066-006-00	M L FERNANDES	939	B	\$600.30	0.10%
427 -0011-008-00	MAURICE ENGEL TR & HUGHES	22521	2ND	\$375.81	0.06%
428 -0056-054-03	MELISSA W PHILLIPS	22531	MAIN	\$576.02	0.10%
428 -0056-059-00	MI C OH	954	B	\$552.52	0.09%
427 -0001-005-00	MICHAEL D GREEN &	22741	1ST	\$503.26	0.08%
427 -0016-019-00	MILDRED CLEVINGER	22530	2ND	\$1,668.97	0.28%
427 -0011-009-00	MYUNG J & SANG M SONG	22529	2ND	\$584.74	0.10%
428 -0066-028-00	NICHOLAS D & CATHERINE I	1037	B	\$2,008.09	0.34%
428 -0066-029-00	NICHOLAS D & CATHERINE I	1049	B	\$1,238.49	0.21%
428 -0066-008-00	NINE-SIXTY-THREE B STREET	963	B	\$1,754.80	0.29%
428 -0056-040-00	ODO FRANCIS & PISTONS CAR	22484	MISSION	\$2,152.40	0.36%
428 -0051-098-00	ORI LLC	778	B	\$3,158.22	0.53%
427 -0011-019-00	P T & T CO 279-1-27-1	1129	B	\$4,946.63	0.83%
428 -0061-049-03	PACIFIC DEVELOPMENT GROUP II	1058	B	\$1,329.47	0.22%
428 -0061-041-00	PETER & ANN ZARU	22519	FOOTHILL	\$4,744.09	0.80%
428 -0061-019-02	PLANNED PARENTHOOD MAR	1032	A	\$2,224.23	0.37%
427 -0016-052-00	PREETI & SAXENA ARVIND KUMAR	22622	2ND	\$1,228.66	0.21%
428 -0056-063-02	R J & MARY K SHEILLS	22582	MISSION	\$66.96	0.01%
428 -0056-064-00	R J & MARY K SHEILLS	22578	MISSION	\$518.74	0.09%
428 -0066-053-00	REDDY KRISHNA SADDI TR		C	\$1,115.51	0.19%
428 -0066-055-00	REDDY KRISHNA SADDI TR		C	\$628.66	0.11%
428 -0051-096-00	RMP PROPERTIES LLC	22557	MISSION	\$9,380.33	1.57%
427 -0001-004-00	ROSLYN G QUINN	22739	1ST	\$475.82	0.08%
428 -0061-045-00	RUE ELL ENTERPRISES INC	1090	B	\$3,070.37	0.52%
428 -0056-065-00	SALVATORE J MARINO	22564	MISSION	\$874.58	0.15%
427 -0011-010-00	SASHA G & MERIDETH B	22535	2ND	\$6,924.08	1.16%
428 -0051-064-00	SAUL & SCHINDLER HOWARD	808	B	\$1,751.28	0.29%
428 -0066-036-00	SHAMSZAD SASHA G & MERIDITH	1044	C	\$2,299.65	0.39%
427 -0011-011-00	SORENSEN JAMES E FAMILY	1140	B	\$6,074.34	1.02%
427 -0011-012-00	SORENSEN JAMES E FAMILY	1132	B	\$1,001.21	0.17%
428 -0066-085-00	SUCCESSOR AGENCY	22631	FOOTHILL	\$12,779.09	2.15%
428 -0066-040-00	SUN T & DANIEL B KIM	915	C	\$471.24	0.08%
428 -0061-005-04	SUNNY A SAFARI	1041	MCKEEVER	\$608.32	0.10%

Hayward Petition Report

5/15/2018 | 7:56:43 AM

427 -0011-030-00	SURENDER K & KANTA D JINDAL	1172	C	\$1,231.51	0.21%
427 -0011-033-00	TARSEM S & NARESH K DOSANJH	22690	FOOTHILL	\$1,869.74	0.31%
428 -0066-016-00	TERESA RAMIREZ	944	C	\$513.04	0.09%
428 -0061-017-02	THANH V & TRAN HELEN NGUYEN	1036	A	\$3,153.84	0.53%
428 -0056-057-00	TIMOLEON & CORINNE	966	B	\$1,676.70	0.28%
428 -0061-043-00	TINAYAN L CHANG	22543	FOOTHILL	\$648.38	0.11%
428 -0071-020-02	UNITED STATES POSTAL SERVICE	822	C	\$3,053.48	0.51%
415 -0240-041-00	VENTURE 90 HOLDINGS LLC & JL	22400	FOOTHILL	\$3,082.99	0.52%
415 -0240-028-03	W J MIOTTEL JR TR	1200	A	\$9,519.23	1.60%
415 -0240-035-00	WELLS FARGO BANK	1172	A	\$1,855.41	0.31%
428 -0066-027-00	WENYAN WANG	1029	B	\$1,065.98	0.18%
428 -0071-048-00	WL Property Investments LLC	805	B St	\$3,508.08	0.59%
428 -0026-004-00	WORLD OIL COMPANY	22253	FOOTHILL	\$3,372.92	0.57%
428 -0066-003-00	ZHI J ZHANG	921	B	\$875.26	0.15%
TOTAL:				\$268,801.87	45.13%

PUBLIC COMMENT

DAVID WHATLEY ZEPEDA

From: David Whatley Zepeda [mailto:
Sent: Tuesday, May 15, 2018 4:09 PM
To: Miriam Lens <Miriam.Lens@hayward-ca.gov>
Subject: Council meeting today - closed session

Dear Ms. Lens,

It was such a pleasure to meet you this afternoon.

Attached please find the letter I referenced.

I will speak on it briefly during closed session; i would be grateful if you could distribute a hard copy of it to Council prior to the meeting.

Thank you for your time and asistance.

Sincerely,

David Whatley

 [LettertoNationalAdministrativeOffice.dtd.May15.2018.pdf](#)

DAVID WHATLEY ZEPEDA

May 15, 2018

VIA EMAIL (Contact-ILAB@dol.gov)

US National Administrative Office
U.S. Department of Labor -Bureau of International Labor Affairs
200 Constitution Avenue, NW - Room C-4325
Washington, D.C. 20210

Dear US National Administrative Office,

My name is David Whatley and I am a resident of the State of California and a US citizen by birth. I am an employee of Amazon Corporation, headquartered in Seattle, Washington, and I work as an Associate in our Prime Now division; I have been with the company since 2016.

I am writing you today to ask for your support with respect to efforts which have been made to improve the pay of Amazon Prime Now Associates in the State of California: a request for a union to be formed has been submitted to senior management....the proposed name of the union is Amazon United International.

We have been in regular communication with the National Labor Relations Board with respect to this matter and have sought in good faith to abide by all United States laws and regulations pertaining to the creation of a new union.

Further, we have made contact with fellow-Amazon employees in Mexico and are requesting that our union to be an international one, with chapters on both sides of the border.

We ask for your support with this endeavor and that all actions be carried out in accordance with both domestic and international law, including Article 49 of the North American Agreement on Labor Cooperation (NAALC).

Yesterday we copied you on an email to management regarding this matter for your reference.

Thank you for your time and we look forward to hearing from you.

Sincerely,



David Whatley
Associate, Amazon Prime Now – California

cc:

The Honorable Kamala Harris, member, United States Congress
The Honorable Eric Swalwell, member, United States Congress
The National Labor Relations Board
The State of California
The California Democratic Party
The United States Embassy in Mexico – American Citizen Services
The Republic of Mexico – Secretariat of Economy
Amazon Corporation

PUBLIC COMMENT

LACEI AMODEI

PROPOSED IMMEDIATE TENANT PROTECTIONS

PROTECT OUR CONTROLLED HOUSING STOCK

Remove "Vacancy Decontrol" (Section 8) from
Hayward's Residential Rent Stabilization Ordinance (pgs. 16-20)

Recontrol All Decontrolled Units

ENACT AN EMERGENCY MORATORIUM ON RENT INCREASES

on units whose rents can be regulated under state law

JUST CAUSE PROTECTIONS FOR ALL TENANTS

Amend the "Eviction for Cause" (Section 19, at page 27)
of the Residential Rent Stabilization Ordinance as follows:

(a) **Cause for Eviction.** "No landlord shall be entitled to **evict a tenant** ~~recover possession of a rental unit covered by the terms of this ordinance~~ unless the landlord shows the existence of one of the following grounds:"

The
Hayward
Collective

HELLA DIVERSE

Lacei Amodoi

COUNCIL REPORTS

**COUNCIL MEMBERS ZERMENO AND MARQUEZ
HANDOUT ON ALL AMERICAN FESTIVAL**

Hayward Area Recreation and Park District

FREE
ADMISSION

5th Annual Tennyson
**ALL AMERICA
FESTIVAL**

Saturday, June 30, 2018

10:00am-3:00pm

Table registration available online!

Class # 50736



Join us to celebrate the 242nd birthday of our country and build pride in our Tennyson Community. Enjoy music, food, refreshments, bike rodeo, activities for children, and learn about community resources! Free bike repairs will be available along with free helmets and backpacks to the first 100 attendees.

CAR SHOW

Mt. Eden Mansion

2451 W. Tennyson Rd., Hayward

Hosted by the Tennyson Community Committee



For more information (510) 881-6700

PUBLIC COMMENT

CHARLIE PETERS

Clean air right use for VW cash

By the Editorial Board / The Times-Tribune / May 14, 2018



A 2013 Volkswagen Passat with a diesel engine undergoes emissions testing in 2015 at a lab in El Monte, California. Pennsylvania will use \$118 million, from the national settlement with VW for the company's cheating on emission standards, to fund cleaner vehicle programs. (Associated Press File)

The Wolf administration has developed a sound program for using the state's share of the national settlement with Volkswagen for its pervasive cheating on diesel emission standards.

Federal regulators discovered several years ago that certain VW small-car diesel engines were programmed to perform differently during emissions testing than they did under actual driving conditions. The emissions those engines produced in testing were far lower than what they produced on the road.

VW acknowledged the cheating and agreed to a \$14.7 billion national settlement, \$2.7 billion of which was distributed to state governments.

Last week, Gov. Tom Wolf announced that Pennsylvania's \$118 million piece of the settlement would help produce cleaner air. The Driving PA Forward program's goal is to reduce nitrogen oxide emissions from diesel engines by 27,200 tons by speeding up the replacement of older diesel engines.

Competitive grants will be available for emission reduction projects, and dedicated grants will be available for electric and hydrogen vehicles, replacement of old and dirty heavy-duty trucks and buses, systems enabling ships in port in Philadelphia and Erie to use onshore electrical systems rather than diesel generators, replacement of diesel-powered industrial equipment such as forklifts with electric models, and to diminish the use of an array of other diesel-powered vehicles at airports and ports, and on rail lines and depots.

In some cases, the grants will support the use of newer, cleaner diesel technology. In other instances, grants will fund conversions from diesel to other forms of power that produce fewer emissions.

But in all cases, the projects will go to producing cleaner air, which is a perfect use of the money derived from VW producing dirty air.

<http://thetimes-tribune.com/opinion/clean-air-right-use-for-vw-cash-1.2336802>

EPA, Parsons, Shell Oil & VW Climate Game?

GOOGLE: 510-537-1796 arb

CAPP contact: Charlie Peters (510) 537-1796 cappcharlie@earthlink.net

PUBLIC COMMENT

WYNN GRCICH

Recommended Websites and Actions

www.StopTheCrime.net

SOURCE DOCS

- Watch *Iron Mountain: Blueprint for Tyranny - Documentary*
- Read *Silent Weapons for Quiet Wars*
- Read *NWO Plans Exposed by Insider in 1969*
- ALERT *NASA WAR PLANS* - on CONUS (pg.93 "Capture/Torture Americans in living color on prime time")
- Watch *Resonance - Beings of Frequency*
Artificial magnetic fields damaging all living things

www.SmartMetersMurder.com

- Watch - *Radiation: The Silent War Against You*
- Barrie Trower/Scientist - Frequency Dangers - 1,000's of Studies - New Cold War Using Frequencies
- Utilities have teamed up with ICLEI -International Council for Local Environmental Initiatives - ICLEI = U.N. Agenda 21 plans to take "all" individual rights and property rights away & reduce the population
- Watch Conferences and Listen to Interview with Alex Jones

Print out flyer- What is SENOMYX?
They Add it to many Beverages and Foods...Let's Not Consume This. . .

www.ToxicDrinkingWater.org

Fluoride is a poison . . . Let's not drink it!

www.RefuseSmartMeters.com

- Watch the "Technocracy" - Video by Patrick Wood
- Read *Ft. Meade Army Documents*- The Grid Is Weaponized - Electronic Warfare (Electro Magnetic Pulsed Weapons)

www.ToxicSky.org

- Listen to Dr. Bill Deagle's Interview
The most concise explanation about what *IS* being done to us. . .
- Watch What In the World are They Spraying
- Watch Genocide from the Sky

• TAKE ACTION •

- Copy flyers from each of the sites and distribute to all your neighbors and friends, even out of state!
- Attend and **speak out** at local meetings!
- Post Signs, Bumper Stickers & Banners To Get The Word Out
- **EDUCATE YOURSELF AND OTHERS. . .**

Contact Deborah NoSmartMeters@gmail.com

"To Believe The Unimaginable, Move Into a New Reality, Manage the Unthinkable When So Many Others Are Unaware, Is the Challenge of Our Time" D.T.

Dennis Bushnell, Chief Scientist - NASA Langley Research Center

WARFARE STRATEGY DOCUMENT - THE FUTURE IS NOW!

U.S. Air Force/DARPA/CIA/FBI/ Southern Command/Atlantic Command/Australian DOD and more

<http://www.stopthecrime.net/nasaframe.html>



Page 4

The presentation is based in all cases upon existing data/trends/analyses/technologies (No PIXIE DUST) Robots - Cyborgs and Humans

Page 93

CONUS-Continental United States Exploit "CNN" Syndrome
-- Sink Carrier(s) via "swarm attacks"
-- Capture/torture Americans in living color on prime time
-- "Terror" attacks within CONUS (binary bio, critical Infrastructure "takedown," IO/IW, EMP, RF against Brain, etc.)
-- Serious "Psywar" (collateral damage exploitation, etc.)

Page 9

Humans Have "Taken Over" and Vastly Shortened "Evolution" -- "Directed Evolution"

Page 14

KEY "FUTURE TECHNOLOGIES"
-- Automatic/robotic "everything"
-- Genetic engineering before birth

Page 66

Increasingly Critical Human Limitations/Downsides
-- Large
-- Heavy
-- Tender
-- Slow (physically, mentally)
-- Require Huge Logistic Train(s) i.e., Humans have rapidly decreasing-to-negative "Value Added"

Page 67

ROBOTICS "IN THE LARGE" (saves lives, enhances affordability, redefines risk/threat environment, enhances effectiveness)

Page 35

Examples: Confluence of IT/Bio/Nano
-- Brain of a sea lamprey inserted/connected to body of a robotic fish (an initial cyborg)
-- "Chew-Chew" -- a flesh/plant eating robot that hunts/bio-digests "natural foods" to "live off the land" (Chew-Chew robot inventor: Stuart Wilkinson expresses concern about the dangers of the robots eating humans)

Page 43

Micro Dust Weaponry -- A Mechanical Analog to Bio, Micron sized mechanized "dust" which is distributed as an aerosol and inhaled into the lungs. Dust mechanically bores into lung tissue and executes various "Pathological Missions."
-- A Wholly "New" class of Weaponry which is legal.

Page 45

Beam Weapons Increasingly Prevalent

Page 50

EFFECTS OF LOW POWER MICROWAVES (U.S. ARMY, SRI, WALTER REED)
-- Behavioral performance decrements
-- Seizures
-- Gross alteration in brain function
-- 30% to 100% increases in brain blood flow
-- Lethality
-- Interactions between low power (microwatts per sq. cm/.4 to 3 GHz) MW and brain function

Page 55

What Is Apparently "Legal"
-- Microwave/RF Anti-Functional and Anti-Personnel Weaponry
-- Chemical Anti-Functional Weaponry
-- Chemical "Psychological Effects" via Sensory Organs Weaponry (e.g. smell)
-- Chemical Personnel Incapacitation Weaponry ["Non-Warfare" (e.g. Hostage Terrorism) only]
-- PSYWAR
-- Acoustic Weaponry
-- Mechanical Micro Dust

THESE ARE JUST A FEW EXAMPLES OF WHAT IS IN THE N.A.S.A. DOCUMENT THAT ARE HAPPENING NOW !

www.StopTheCrime.net/nasaframe.html

QUOTE FROM THE SPEECH THAT KILLED JFK

For we are opposed around the world by a monolithic and ruthless conspiracy that relies on covert means for expanding its sphere of influence--on infiltration instead of invasion, on subversion instead of elections, on intimidation instead of free choice, on guerrillas by night instead of armies by day. It is a system that has conscripted vast human and material resources into the building of a tightly knit, highly efficient machine that combines military, diplomatic, intelligence, economic, scientific and political operations."

John F. Kennedy- SPEECH

"Who controls the food supply controls the people; who controls the energy can control whole continents; who controls money can control the world."

Henry Kissinger

The following excerpt comes from a lecture in N.Y.C. in Winter of 1994.

"Therefore, 1995 will be the year where massive doses of electronic mind control programming, thought intrusion and brain/biogenetic manipulations will commence scale. These projects are no longer experimental. They are fully operation "field testing" is over! The whole arsenal of frequencies will be unloaded on the USA, Australia, New Zealand, Canada, and Mexico as part of Stage 1 of the First Protocol, (to include) Woodpecker, Buzzsaw, Videodrome, Subliminals*, Sonic Pulses. Holograms, Visions, Voices and strange Psychokinetic phenomena. Beware

of TV's, computers, movies, radios and phones! Also books, magazines, newspapers, printed advertisements and posters will also contain the encrypted hidden subliminal holograms. * In addition to the obvious programming of commercial, consumerism and marketing reason behind all the subliminals and electronically compressed information in movies, commercial television, Hollywood videos, radio and telephones - and now encrypted in printed matter, affect the brains neural networks and functions through select frequencies and their harmonics to dimin-

ish the Will, Individuality and Creativity of the Individual. Furthermore, the protocols intended to give, in essence, the commands of "Obey the Law", "Do Not Question Authority Government is Your God", "Do As You Are Told" and "God is talking to you". -Also, erratic thoughts of Anger, Fear, Depression, and wanton Sexuality are also included. This causes utter confusion in individuals who don't know where these strange thoughts are coming from

-Now you do. They have told you its coming."

The goal of the **Wildlands Project** is to set aside approximately fifty (50) percent of the North American continent as "wild land" for the preservation of biological diversity.

The project seeks to do this by creating "reserve networks" across the continent. Reserves are made up of the following:

- Cores, created from public lands such as National Forest and Parks
- Buffers, often created from private land adjoining the cores to provide additional protection
- Corridors, a mix of public and private lands usually following along rivers and wildlife migration routes
- The primary characteristics of core areas are that they are large (100,000 to 25 million acres), and allow for little, if any, human use.
- The primary characteristics of buffers are that they allow for limited human use so long as they are "managed with native biodiversity as a preeminent concern."
- Moral and ethical guidelines for the Wildlands Project are based on the philosophy of Deep Ecology.
- All life (human and non-human) has equal value.
- Resource consumption above what is needed to supply "vital" human needs is immoral.

Human population must be reduced

- Western civilization must radically change present economic, technological, and ideological structures.
- The Wildlands Project itself is supported by hundreds of groups working towards its long-term implementation. Implementation may take 100 years or more.
- The Wildlands Project has received millions of dollars in support from wealthy private and corporate foundations such as the Turner Foundation, Patagonia,

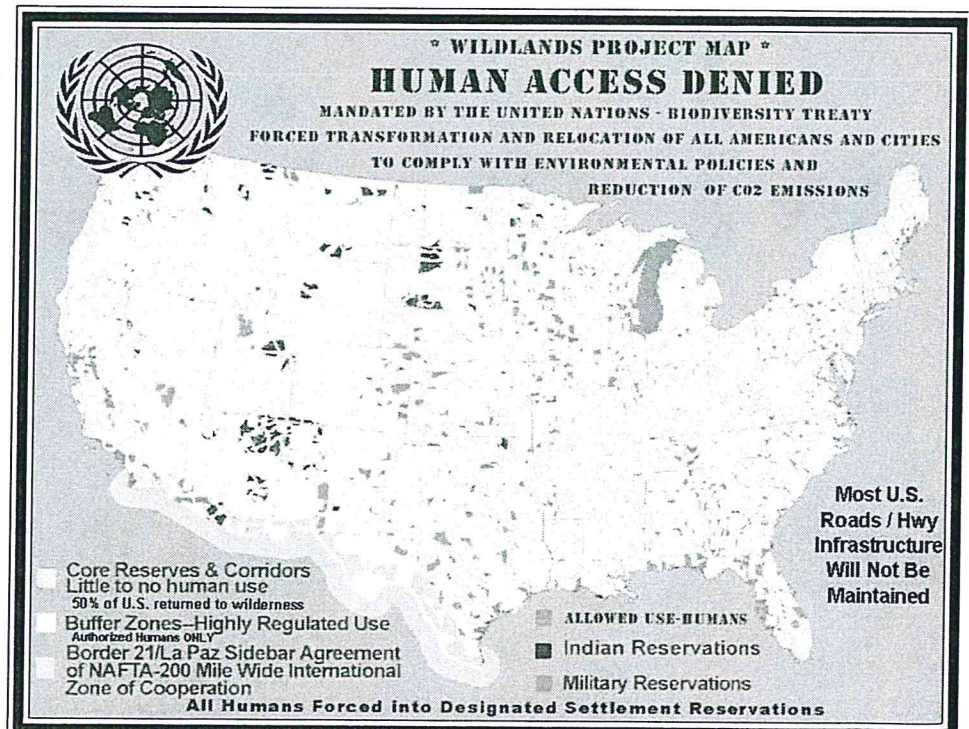

MASSIVE LAND GRAB

To View Map in Color

www.stopthecrime.net/info/WildlandsProjectMap.html

We are being Forced, Co-opted and Tricked into a Fascist/Nazi Police State - Everywhere on EARTH, under a New World Order!

www.StopTheCrime.net

GLOBAL CLIMATE MODIFICATION PROGRAMS ARE THREATENING ALL LIFE ON EARTH

BEFORE: SKIES UNTAINTED BY CLIMATE ENGINEERING

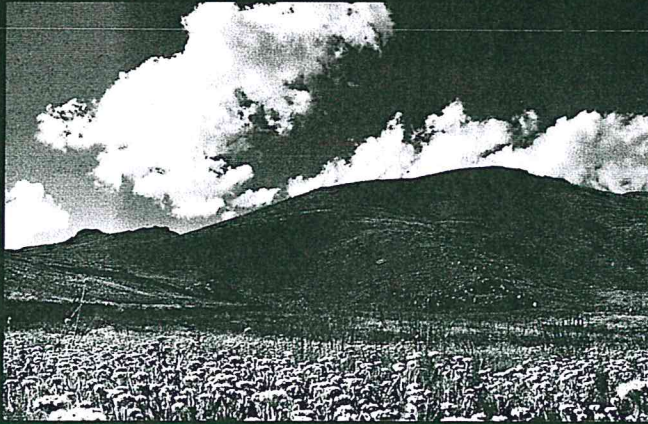

AFTER: SKIES CONTAMINATED BY SOLAR RADIATION MANAGEMENT

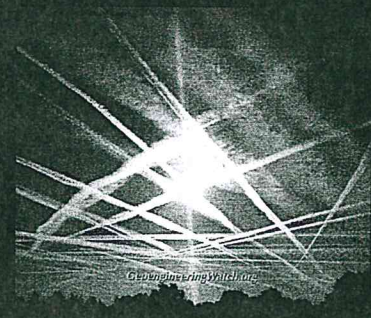
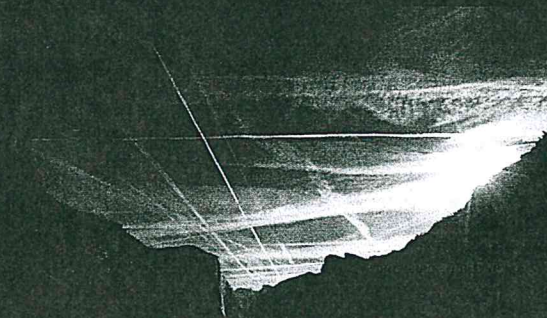
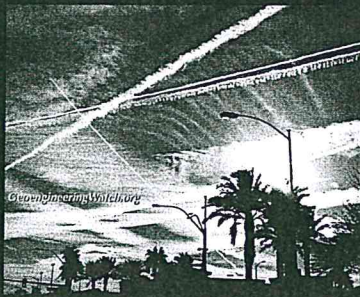

NASA satellite images clearly reveal microwave transmission manipulation of aerosolized clouds

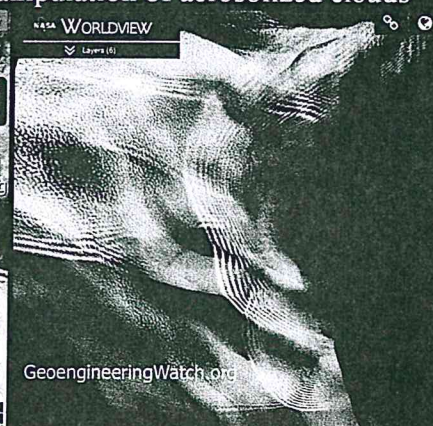

Climate engineering is further fueling record drought, deluge and overall biosphere disintegration

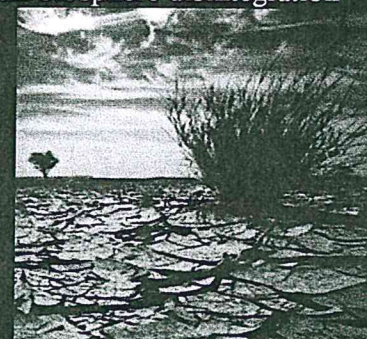

GeoEngineeringWatch.org

ILLEGAL CLIMATE ENGINEERING OPERATIONS ARE BEING CARRIED OUT WITHOUT PUBLIC KNOWLEDGE OR CONSENT

Precipitation tests from around the world confirm alarming levels of aluminum, barium, strontium, (and other heavy metals named in climate engineering patents) are saturating our breathable air column. Human blood, urine, and hair tests confirm the extreme buildup of these highly toxic heavy metals in populations.

Government officials and Geoengineers have long since proposed spraying 10-20 MILLION TONS of highly toxic heavy metal and chemical aerosols into the atmosphere annually as a form of climate change mitigation. Though the blatantly obvious ongoing sun blocking "solar radiation management" programs are officially denied, all available data confirms full deployment of global geoengineering occurred decades ago with increasingly catastrophic consequences.

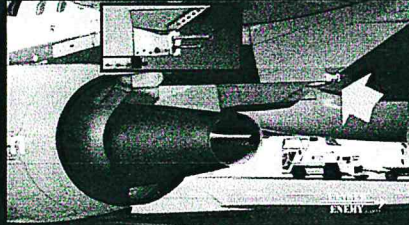

Military tanker jets are not the only aircraft involved with climate engineering operations. Countless commercial jet aircraft have now been retrofitted with spray nozzles aimed into the exhaust stream (though commercial carrier personnel do not appear to be directly involved with the geoengineering operations).

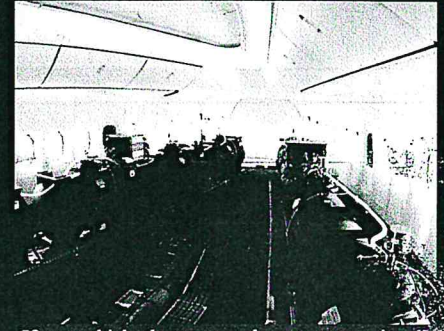

If you think there are only passengers in all commercial jet aircraft, think again. Commercial carrier personnel are not directly involved.

Color spectrums captured behind particulate dispersing aircraft makes clear the fact that we are not seeing "condensation trails".

All military tanker jets and all commercial jets use "high bypass turbofan jet engines", a jet powered fan that is nearly incapable of producing any condensation trails except under rare and extreme circumstances.



Massive plumes of climate engineering particulates are being dispersed by jet aircraft all over the globe, this is not condensation.

What are the known consequences of ongoing climate engineering operations?

GEOENGINEERING IS:

- **Further fueling the overall warming of our planet:**
SRM aerosol cloud canopies trap more heat than is deflected by SRM programs.
- **Contributing to extreme drought, flooding, and storms:**
Global geoengineering has completely disrupted the planetary hydrological cycle and thus weather systems all around the world.
- **Creating engineered cool-down zones and snow storms:**
Patented processes of "chemical ice nucleation for weather modification" are creating severe weather whiplash scenarios.
- **Destroying the Earth's vital ozone layer:**
Geoengineering particulates and associated microwave transmission atmospheric manipulation are decimating the ozone layer. This is allowing extremely dangerous levels of UVB and UVC radiation to reach Earth's surface.
- **Accelerating Forest devastation, die-off, and forest fire increases:**
Completely disrupted rain cycles, extreme UV radiation, toxic heavy metal fallout saturation of soils, more dry lightning, and incendiary dusts (from fallout) coating foliage, all are the result of geoengineering.
- **Alarming honeybee die-off:**
Peer reviewed science studies have now proven that massive aluminum contamination is killing bees. Again, the primary climate engineering element named in patents is aluminum.
- **Radically accelerating human degenerative and neurological diseases:**
Alzheimer's, dementia, autism, ALS, COPD, asthma, allergies, bronchitis, lung cancer, heart attack (and countless other forms of disease) are directly associated with toxic atmospheric particulate pollution, exactly what climate engineering / solar radiation management programs create.
- **Contributing to unprecedented species die-offs:**
We are now in the 6th great mass extinction on our planet with up to 300 species of plant, animal, and insect extinctions every single day. This is 15,000 times the background extinction rates.

HISTORICAL DOCUMENTS AND DATA PROVES THAT GLOBAL CLIMATE ENGINEERING PROGRAMS WERE FULLY DEPLOYED IMMEDIATELY AFTER WWII AND HAVE BEEN STEADILY RAMPED UP SINCE. NOT A SINGLE ENVIRONMENTAL OR HUMAN HEALTH IMPACT STUDY HAS EVER BEEN DONE TO DOCUMENT THE DEVASTATION BEING INFLICTED ON THE ENTIRE WEB OF LIFE FROM THE ONGOING ILLEGAL GEOENGINEERING ASSAULT.

Populations (and all life forms) around the world have been completely betrayed by the governments, agencies, and experts they have been trained to believe existed to protect them. The corporate media is also a primary accomplice in the ongoing climate engineering cover-up. Any and all entities / individuals that are in any way associated with the illegal geoengineering operations must be fully exposed. Once exposed, all such entities / individuals must be held legally and morally accountable for their part in the climate engineering atrocities.

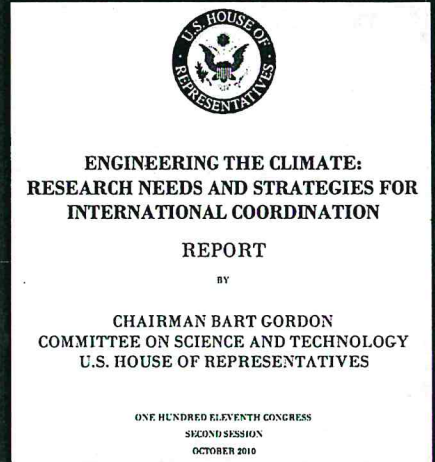

Countless official documents exist which confirm the ongoing global climate engineering / weather warfare assault. The congressional document shown is only one example.

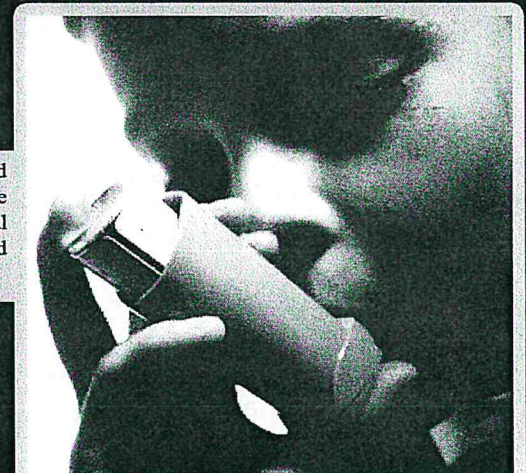

Investigate inarguable climate engineering facts and film footage at

GeoEngineeringWatch.org

Please, help us to expose and halt the ongoing climate engineering insanity.