FY 2024 STAFFING
146.5 FTE
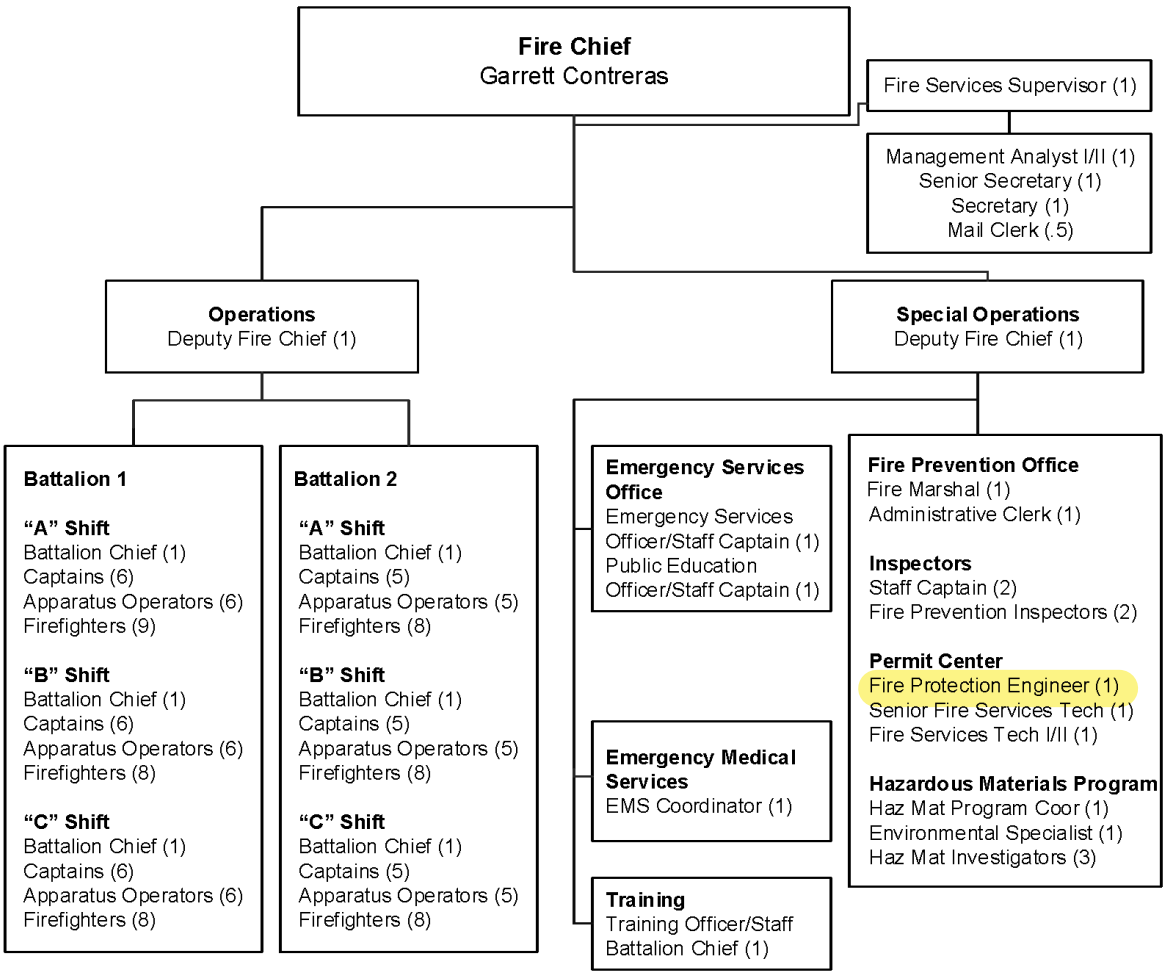
Fire Department