

ONE-WAY STREET:

1. Home Avenue
2. Parkside Drive
3. Campus Way
4. Cotati Street
5. New Dobbel Avenue
6. Portion of Call Avenue
7. Portion of Chronicle Avenue
8. Portion of Hillcrest Avenue
9. Portion of New Dobbel Avenue

TWO-WAY STREET:

1. Tribune Avenue
2. Civic Avenue
3. Portion of Call Avenue
4. Portion of Chronicle Avenue
5. Portion of Hillcrest Avenue
6. Portion of New Dobbel Avenue

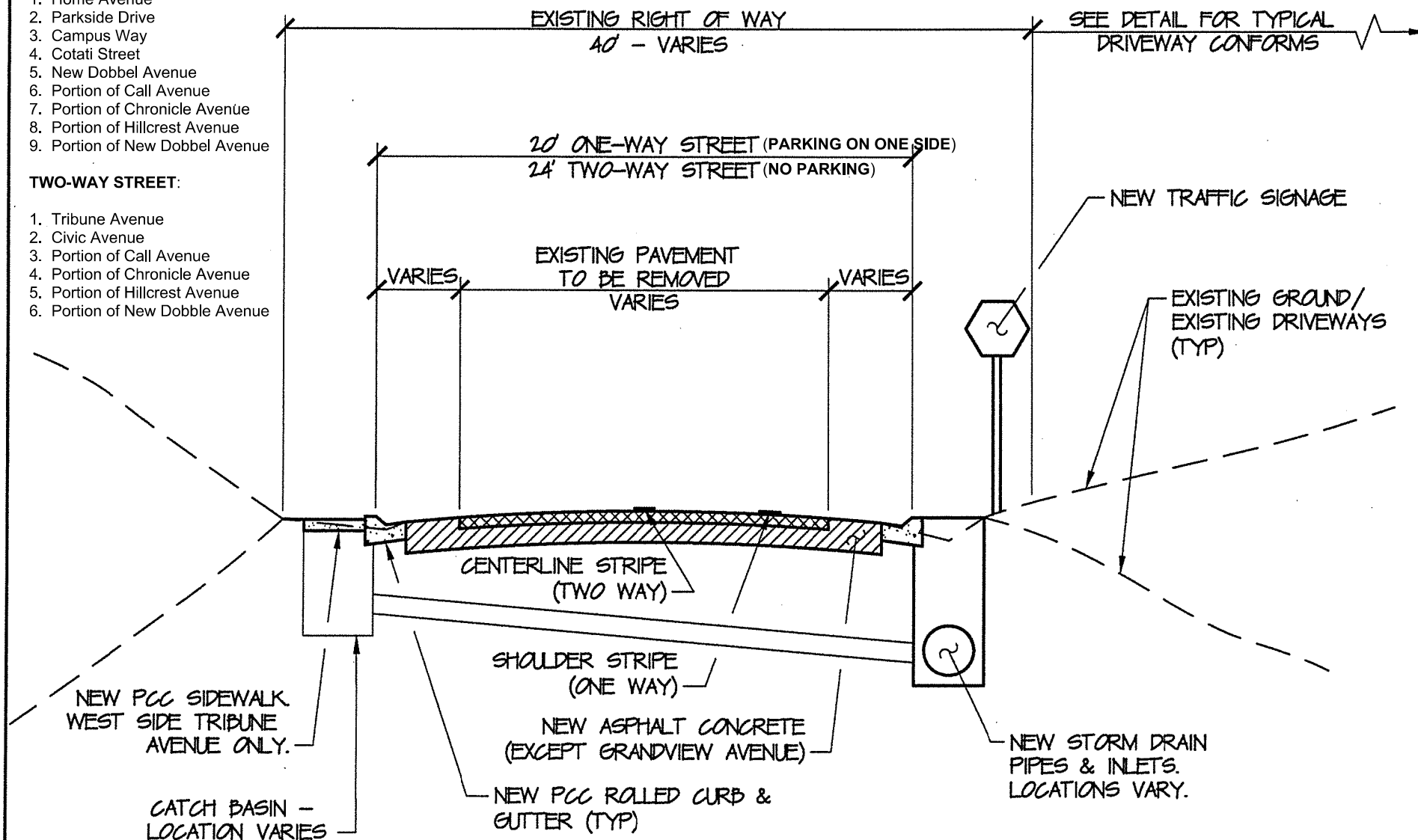

TYPICAL ROADWAY IMPROVEMENTS

N.T.S.