FY 2019 STAFFING
29.5 FTE
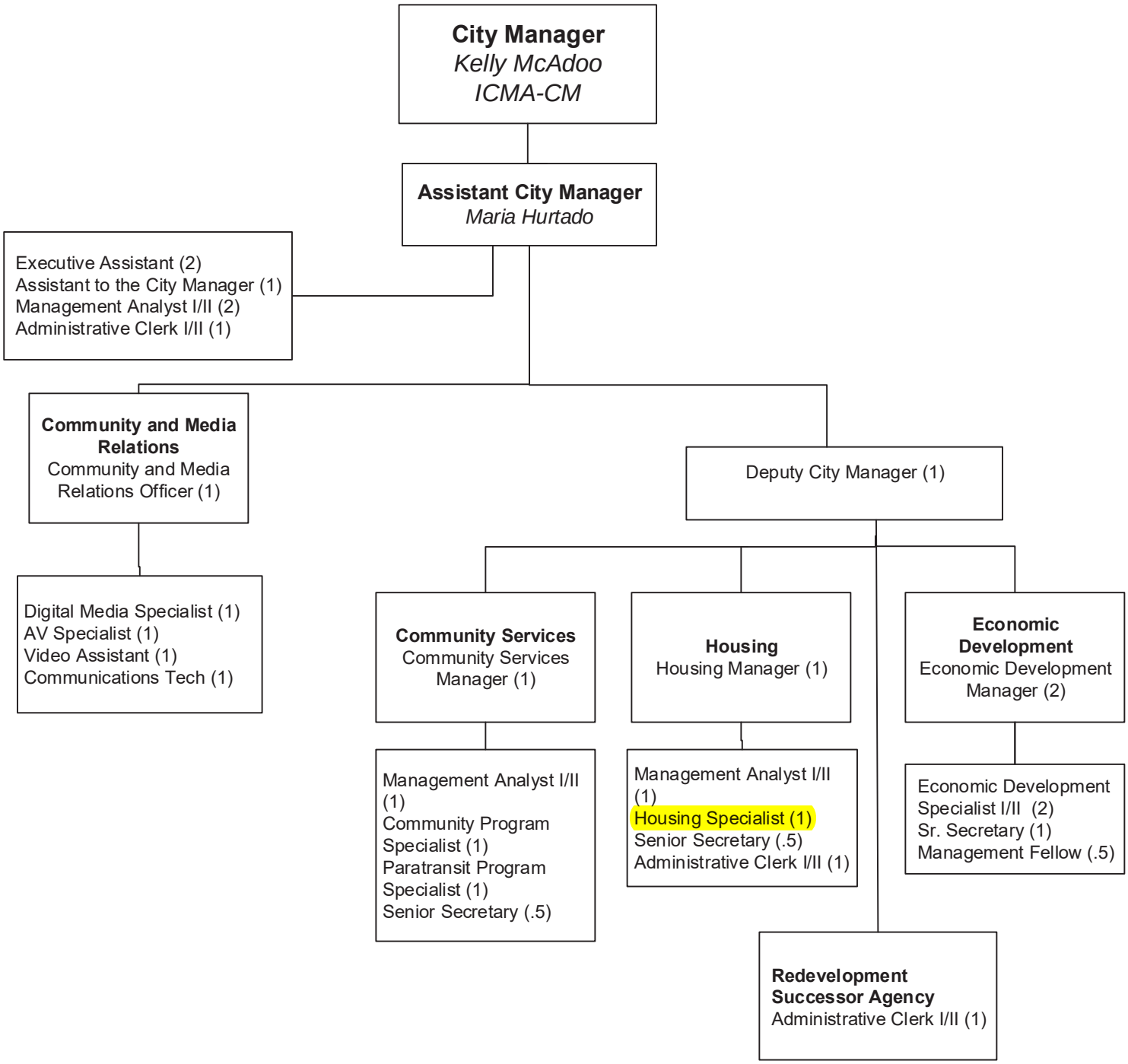
Office of the City Manager