**FY 2019 STAFFING**
**20.0 FTE**
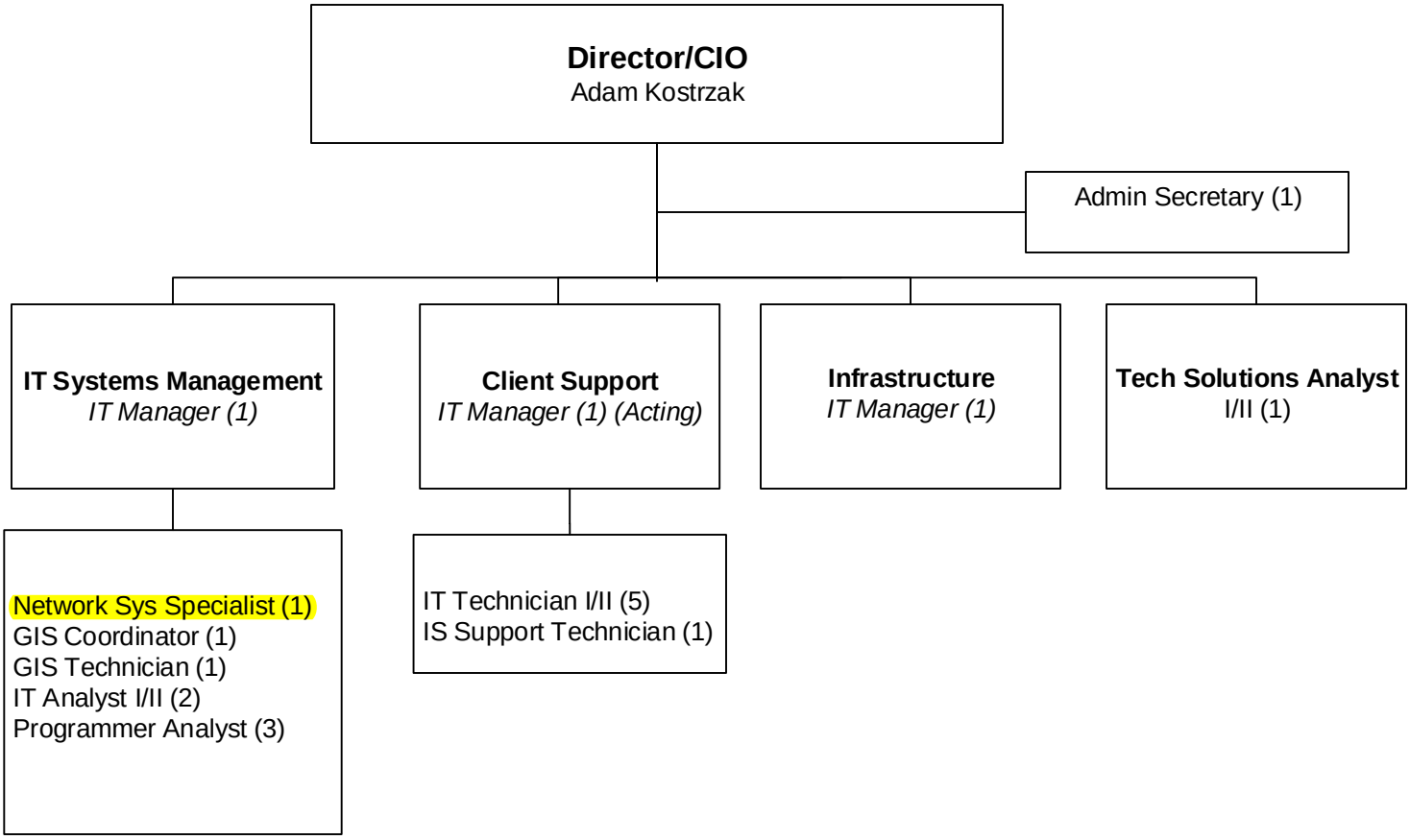
# Information Technology Department