

EXISTING SITE PLAN, NTS

PROPOSED OVERALL SITE PLAN  
1/128" = 1'

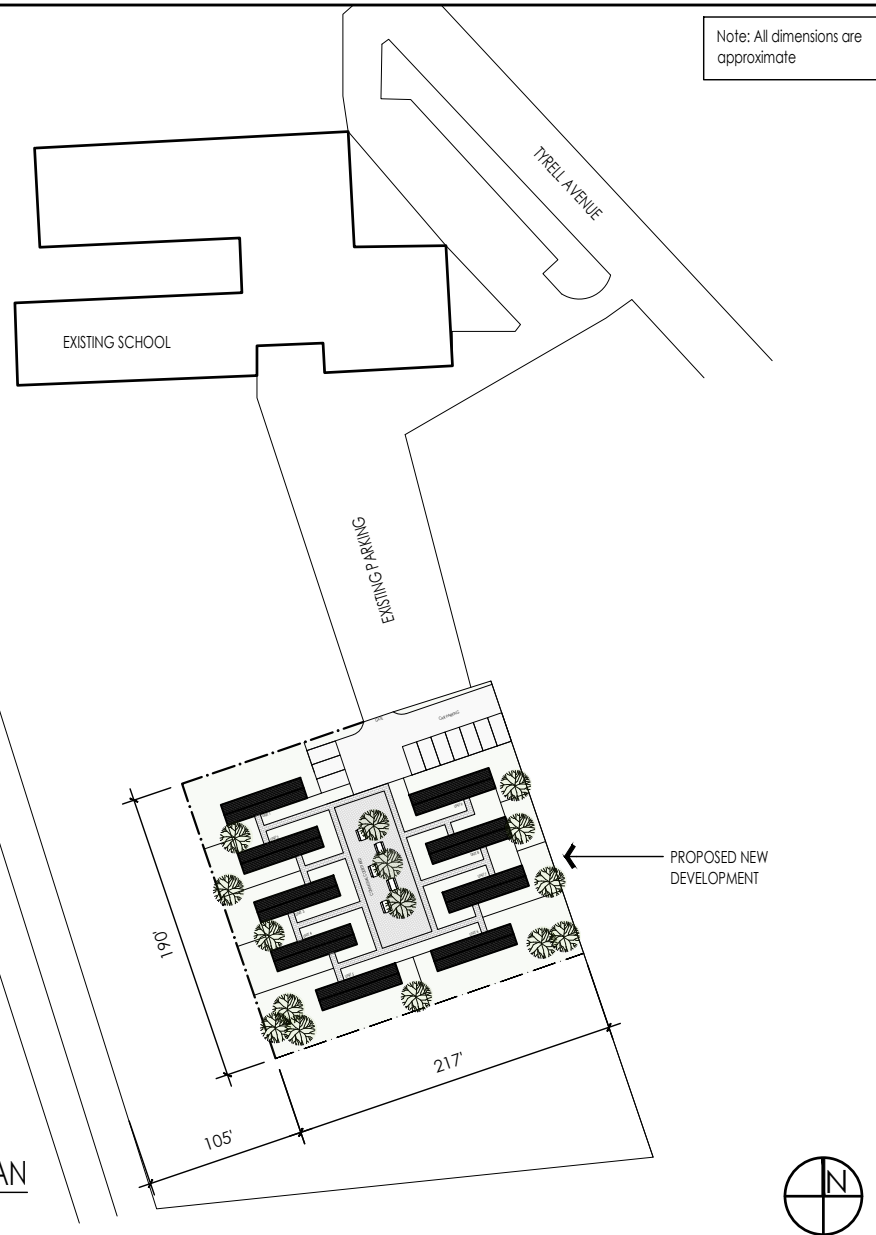

Status:  
**CONCEPT DESIGN**

Project Name:  
**HOUSING AT  
Hayward**

**GREEN GALAXY BUILDERS INC.**  
Green Galaxy Builders, Inc.  
CSLB #1035074  
2398 Walsh Ave, Santa Clara, CA 95051  
admin@greengalaxybuilders.com  
www.greengalaxybuilders.com

## OVERALL SITE PLAN

Scale: NTS  
Date: JAN. 21  
BY: MBR

**A1.0** R1

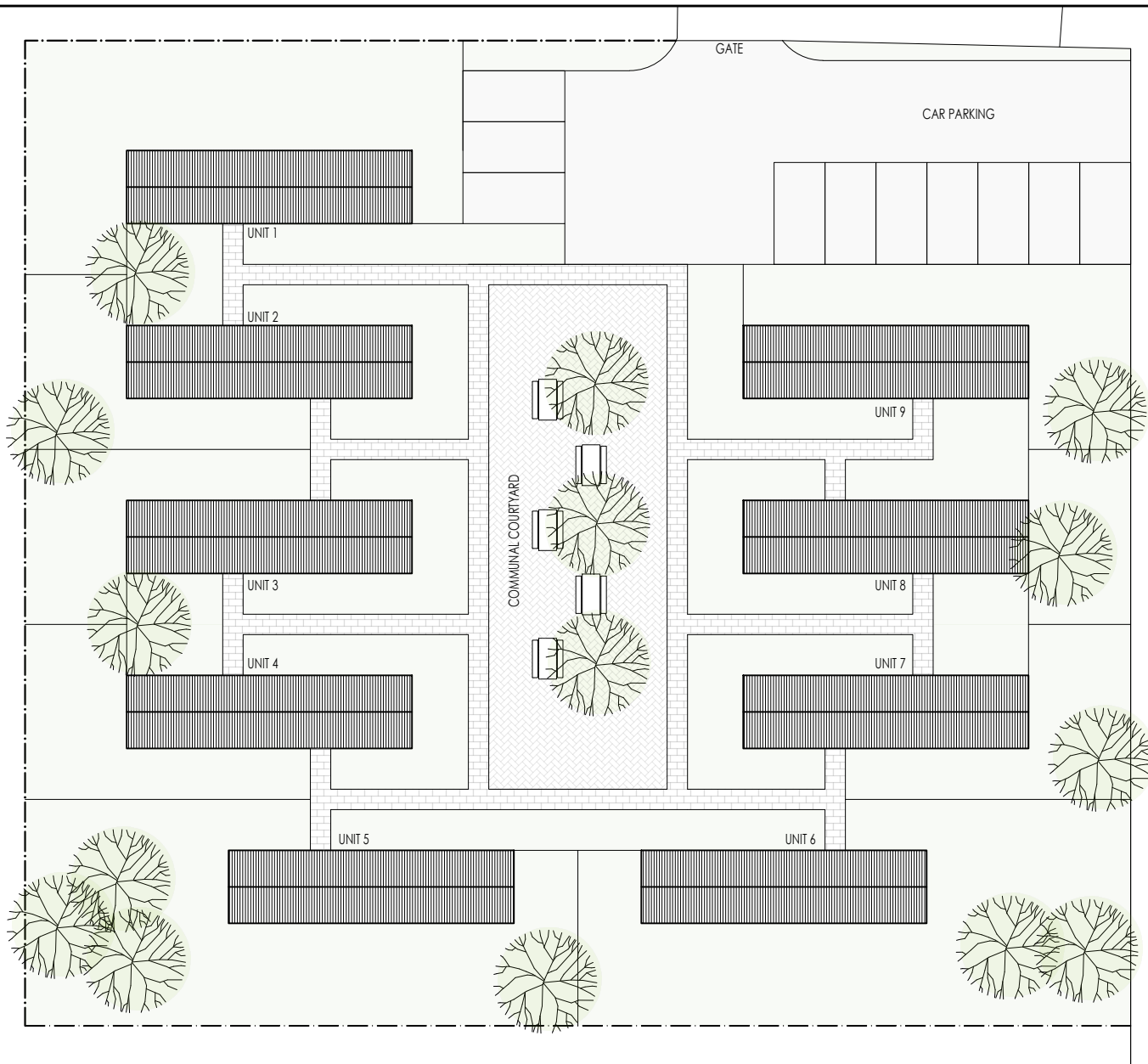

Status:  
**CONCEPT DESIGN**

Project Name:  
**HOUSING AT  
Hayward**

  
Green Galaxy Builders, Inc.  
CSLB #1035074  
2398 Walsh Ave, Santa Clara, CA 95051  
admin@greengalaxybuilders.com  
www.greengalaxybuilders.com

## SITE PLAN

Scale: 1/32" = 1'  
Date: JAN. 21  
BY: MBR

**A1.1**

R0

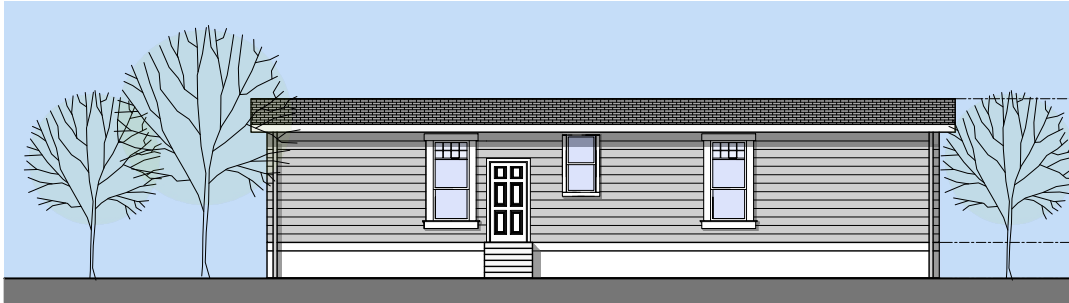

T. O. Building  
15'-0"

FINISHED FLOOR  
2'-6"

GROUND LEVEL  
0'-0"

### 01 FRONT ELEVATION

1/16" = 1'

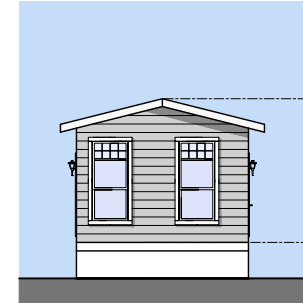

T. O. Building  
15'-0"

FINISHED FLOOR  
2'-6"

GROUND LEVEL  
0'-0"

### 02 REAR ELEVATION

1/16" = 1'



T. O. Building  
15'-0"

FINISHED FLOOR  
2'-6"

GROUND LEVEL  
0'-0"

### 03 BACK ELEVATION

1/16" = 1'

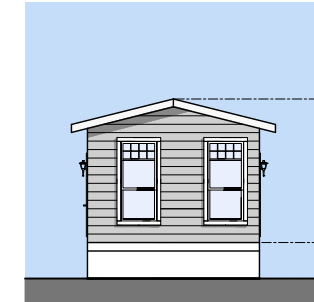

T. O. Building  
15'-0"

FINISHED FLOOR  
2'-6"

GROUND LEVEL  
0'-0"

### 04 HITCH END ELEVATION

1/16" = 1'

Status:

SCHEMATIC DESIGN

Project Name:

COVENANT HOUSING  
At Hayward



Green Galaxy Builders, Inc.  
CSLB #1035074  
2398 Walsh Ave, Santa Clara, CA 95051  
admin@greengalaxybuilders.com  
www.greengalaxybuilders.com

## ELEVATIONS

Scale: 1/16" = 1'  
Date: FEB. 21  
BY: MBR

A2.0

R0

APPLICABLE MODEL #

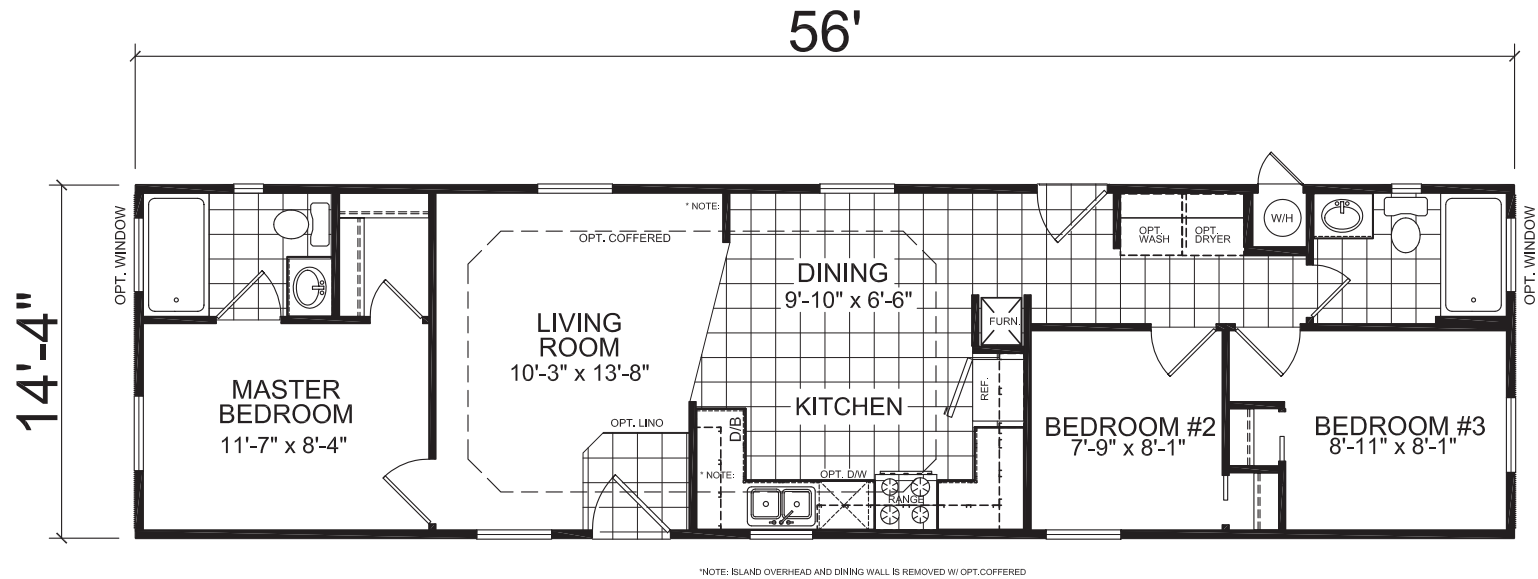

ALL DRAWINGS AND DIMENSIONS ARE APPROXIMATE, AND MAY BE SUBJECT TO CHANGES BY CHAMPION HOME BUILDERS CO. LINDSAY, CA